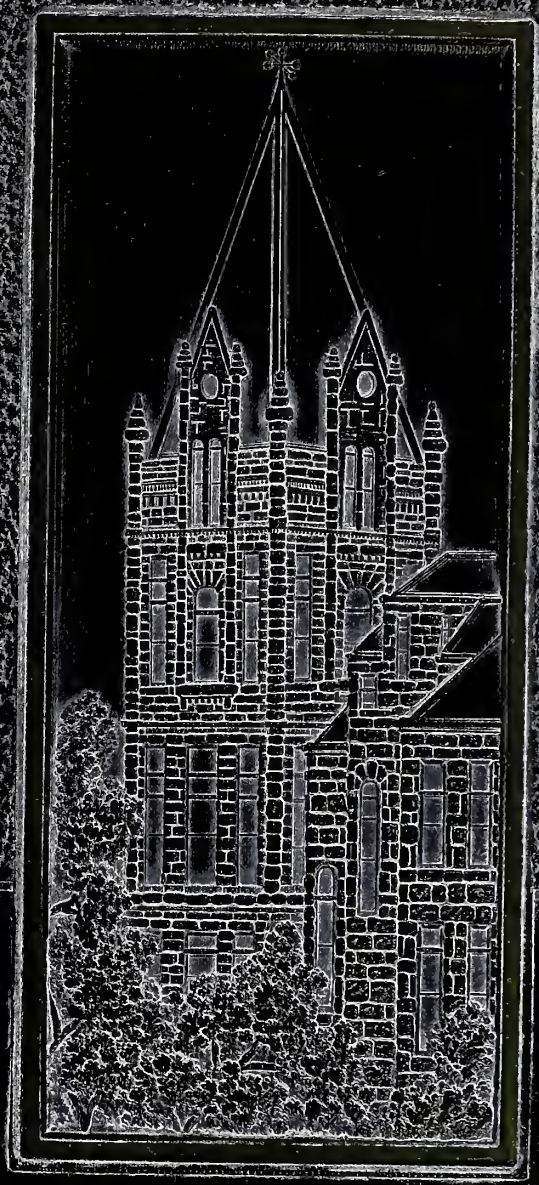

THE 1957 SOU'WESTER

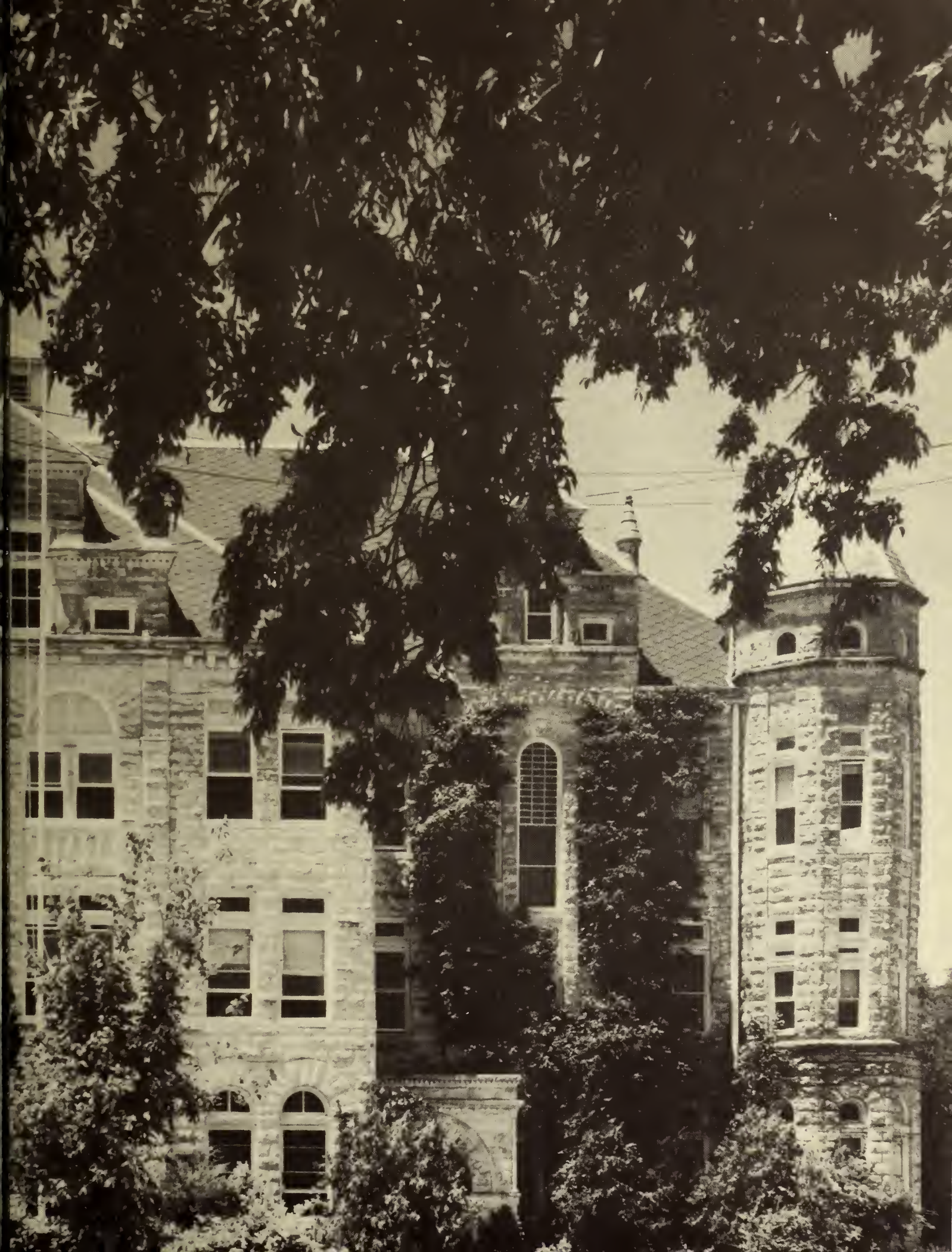

1956-57

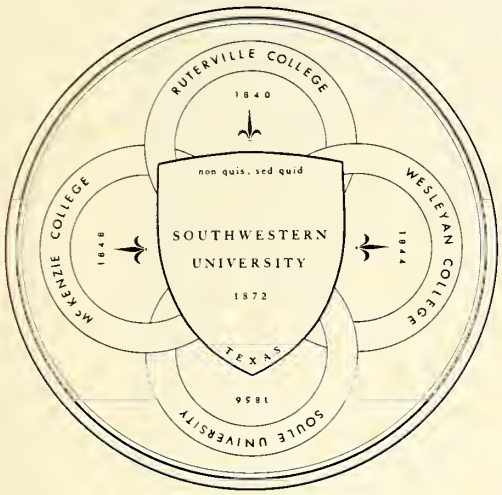

SOU'WESTER

SOUTHWESTERN UNIVERSITY
GEORGETOWN, TEXAS
Texas' Oldest University

Stanley Brossette,
Editor

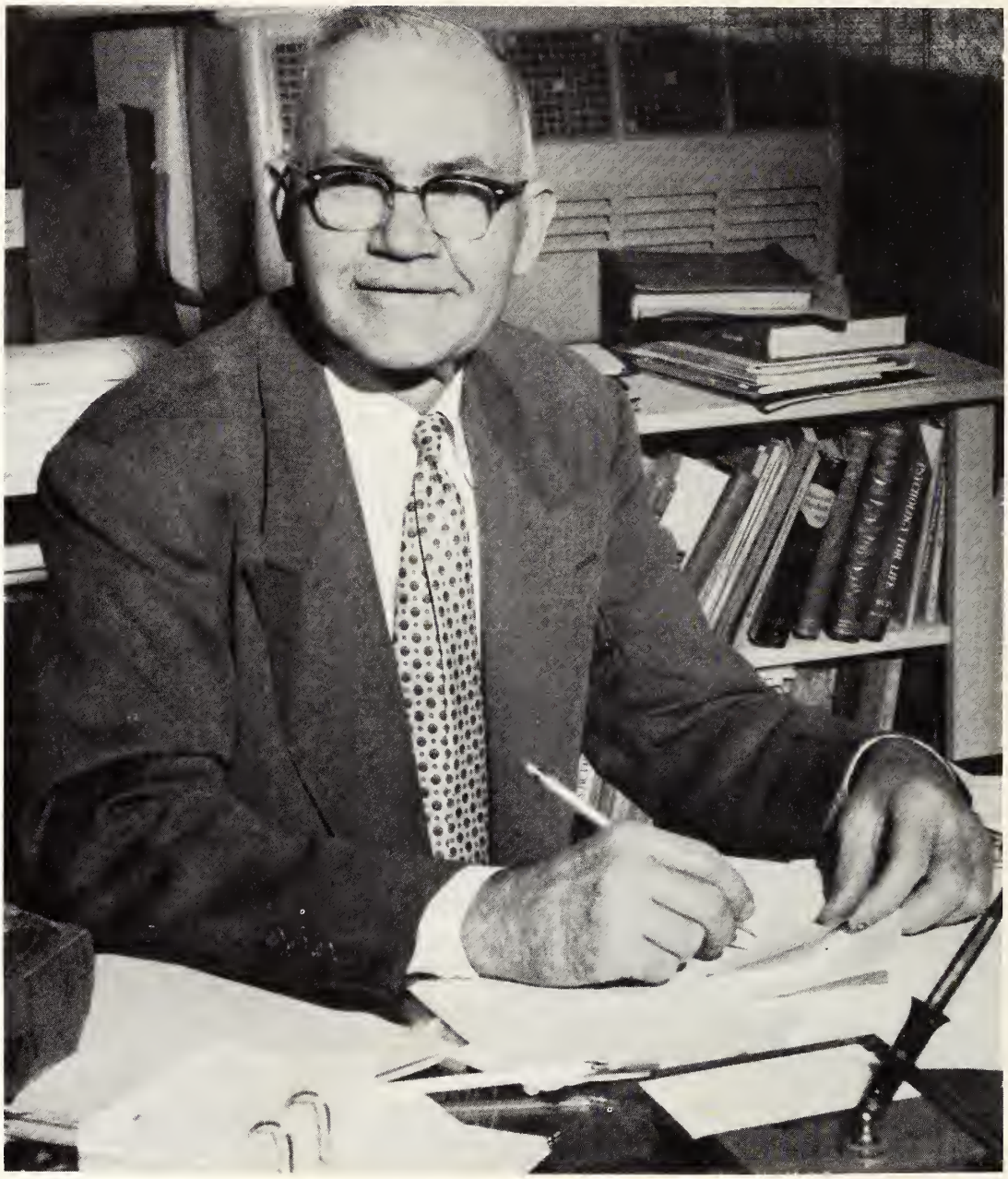

Dedication

The 1956-1957 Sou'wester is dedicated to Dean O. A. Ullrich, who has given many years to the betterment of Southwestern, the institution he loves so dearly.

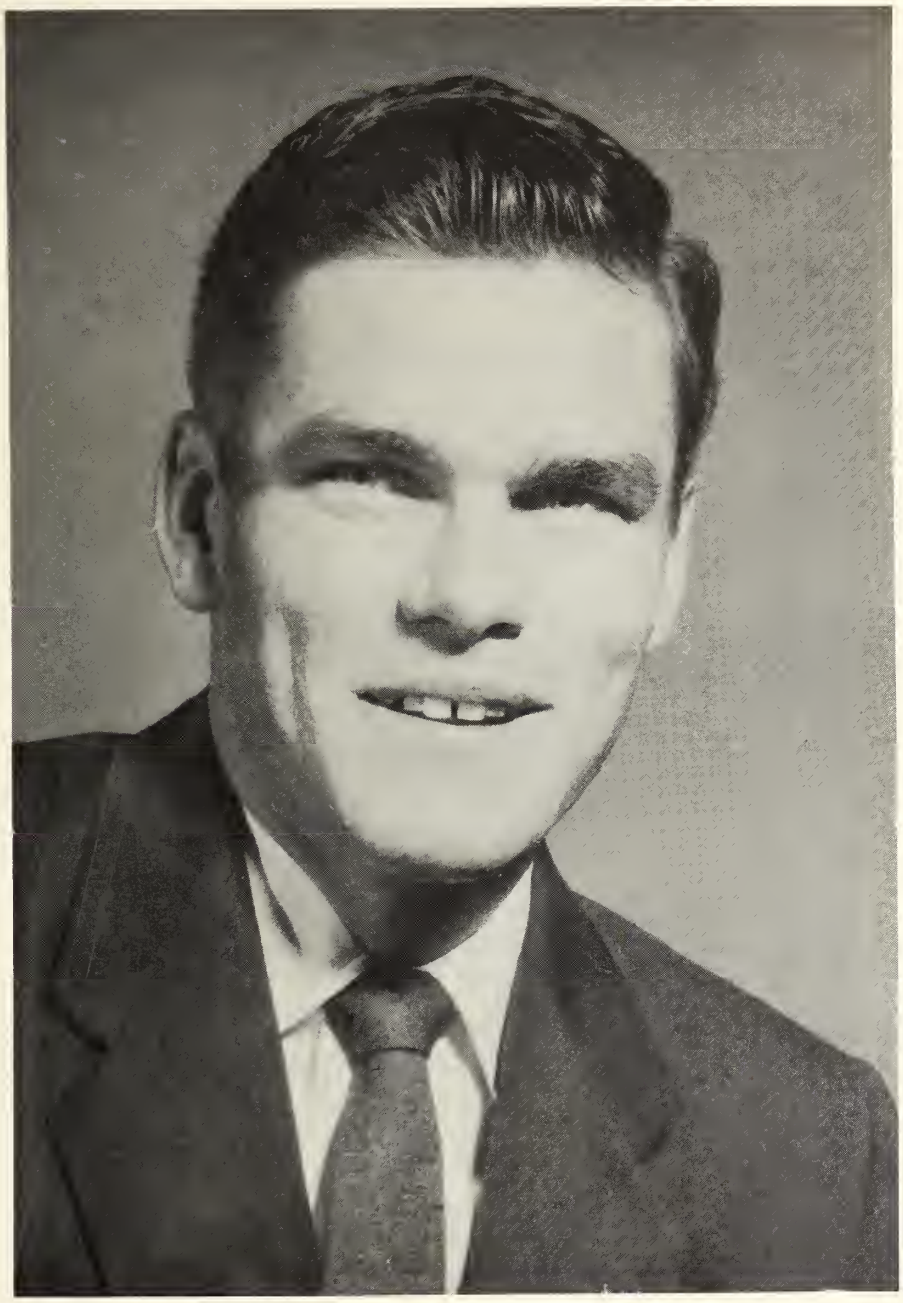

In Memoriam

Our friend, Raymond Crow of Alice, Texas, was taken from us on November 13, 1956, as the result of an automobile accident. His easy-going nature, and good humor will always be a good lesson in how we should live.

The buildings on these two pages are symbols of Southwestern life The Ad Building, built in 1900, stands for the strength, for the tradition we hold so high, and the academic achievement of which we are so proud.

Administration Building

Lois Perkins Chapel

The Chapel represents the progress Southwestern has made in this changing world under dynamic leadership. But even more important, it symbolizes the blending of academic life with religious teachings. It is the mixture of these two that makes Southwestern University a great place at which to be.

Cody Memorial Library

Mood Hall for Men

Alma Thomas Fine Arts Center

Fondren Science Hall

Ruter Dormitory for Men

Laura Kuykendall Hall for Women

Jim West Gymnasium

Kyle White Religious Activities Center

Home Economics Building

McCook-Craine Clinic

President's Home

Everything happens in the

Tavern

Though this is the last year for the Tavern, as such, it will always live in the hearts of those who spent many happy hours there. Next year it will be in the wonderful new student union building, but this old white building will be as much a part of our memories as senior day and San Gabriel Park.

4 o'clock ..... no letter today.

These girls are as well known as Dr. Finch and Miss Neas. Miz Gus and Frances. The third, Evelyn, was ill when pictures were taken.

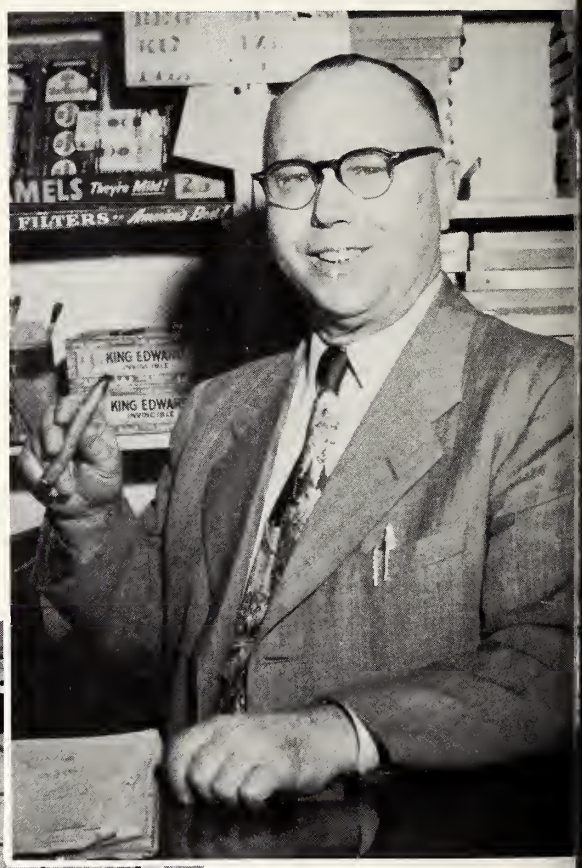

. . . . and Skinny, grand man of Southwestern; as important as the Ad Building.

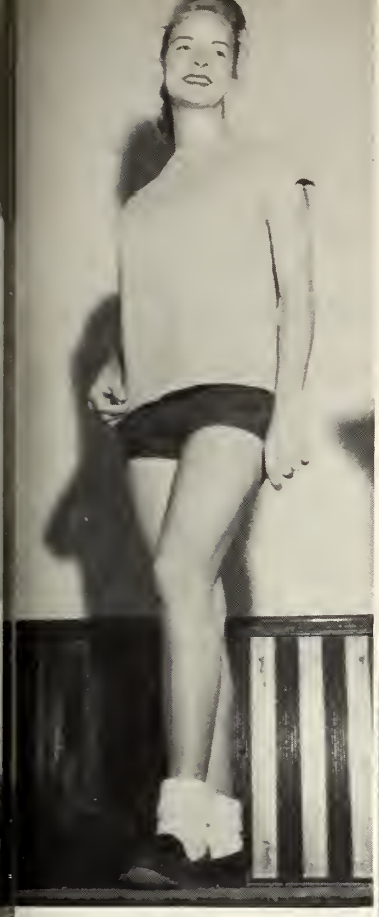

Sweet Sue Godwin,
Phi Mu

Mary Beth McKinney,
Tri Delt

The four girls of the issue of the Southwestern Magazine.

Ann and Nan Baugh,
Tri Delts

Kay Dean, ADPi

Registration for Weekend at College.

Miss Neas announces the Tri Delts are on top in scholarship for the Fall Semester.

Winners of the National Methodist Scholarships: Atkinson, Nagel, Collum, Lindloff, Switzer (he didn't win anything!) and Cox.

On the left, you see pictured the world-famous Boston Symphony chorale group. Starting on the back row at the left, we have Sophia Sludge, Antimony Grunch, Nilda Nox, and on the front row, Alphia Allen, and Selma Schninkle. The sixth member of their group has passed on, and they have made a hit recording about this loved one, Euline Kosnorowsky. Here is the story behind "Has Anybody Seen My Euline".

One day Euline didn't show up for football practice.

People looked everywhere.

The news scorched the wires. Famous Euline was gone.

No one was free from suspicion, not even Skinny.

Plans were laid for finding Euline.

Everything was in a state of confusion.

A reward was offered.

Crack troops were trained.

The army marched.

And at last, poor Euline was found . . . . a victim of the modern scientific world.

And so ends the story of Euline.
Have you seen my Euline,
My little darlin' butter bean,
She had hair, and it did sheen,
Just like a bug on a bean,
She ain't mean, she's real clean,
Have you seen, My Euline?

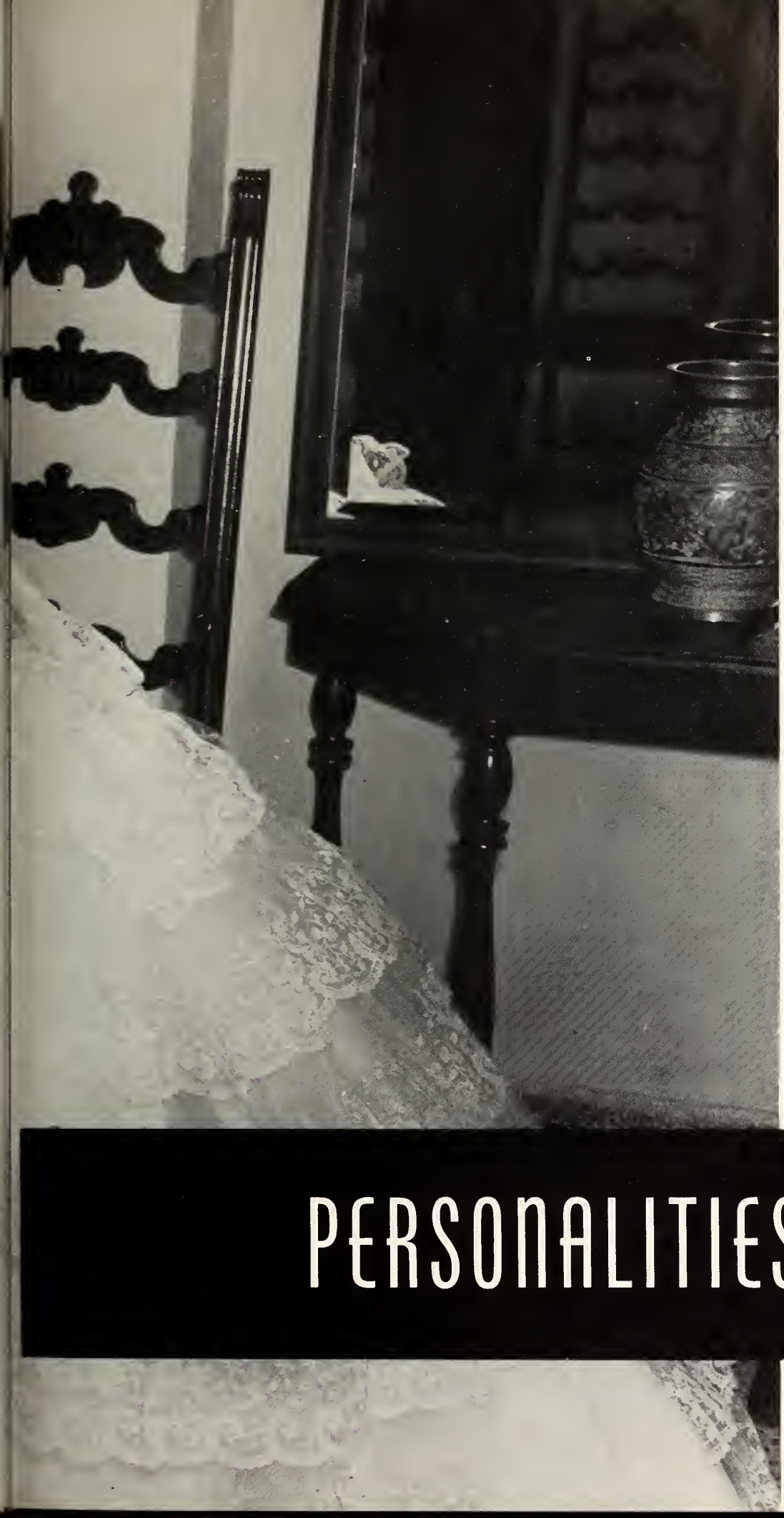

PERSONALITIES

Anne Lewis
Miss Southwestern

Each year the faculty nominates and the students elect one girl to be Miss Southwestern. This girl must exceed in every aspect of Southwestern life; academically, socially, and religiously. Anne is the ideal of these three, and she possesses a charm so great and a beauty so natural, that she indeed is the perfect picture of Southwestern and American womanhood.

Elsie Akiko Kaneshiro

Patricia Ann Whitfield

Lois Jane Bartlett

Patricia Ann Hoke

Kay Dean

All School Beauty

A group of three beauty experts, a professional model, a glamor photographer, and a fashion coordinator, picked Kay from a field of 24 girls as the prettiest girl at Southwestern.

The Beauty Review is sponsored annually by the Sou'wester. Each sorority and the Independent Girls select four girls from their group. They are judged in school clothes and in formal attire. The most beautiful is picked, and one girl from each organization as the most beautiful of that group.

Rose Nixon
Alpha Delta Pi Beauty

Kay Dean

Rose Nixon

Willeda Cox

Janis Payne

Alpha Delta Pi Nominees

Carolyn Knippa
Delta Delta Delta Beauty

Tri Delt Nominees

Carolyn Knippa

Linda Allen

Mary Beth McKinney

Janice Fleming

Carmen Coleman
Delta Zeta Beauty

Beverly Stiegler

Carmen Coleman

Gayle Haden

Gayle Robinson

DZ Nominees

Deana Williamson
Phi Mu Beauty

Not Pictured,
Nancy Brown

Phi Mu Nominees

Deana Williamson

Maynel Tatum

Nancy Furlow

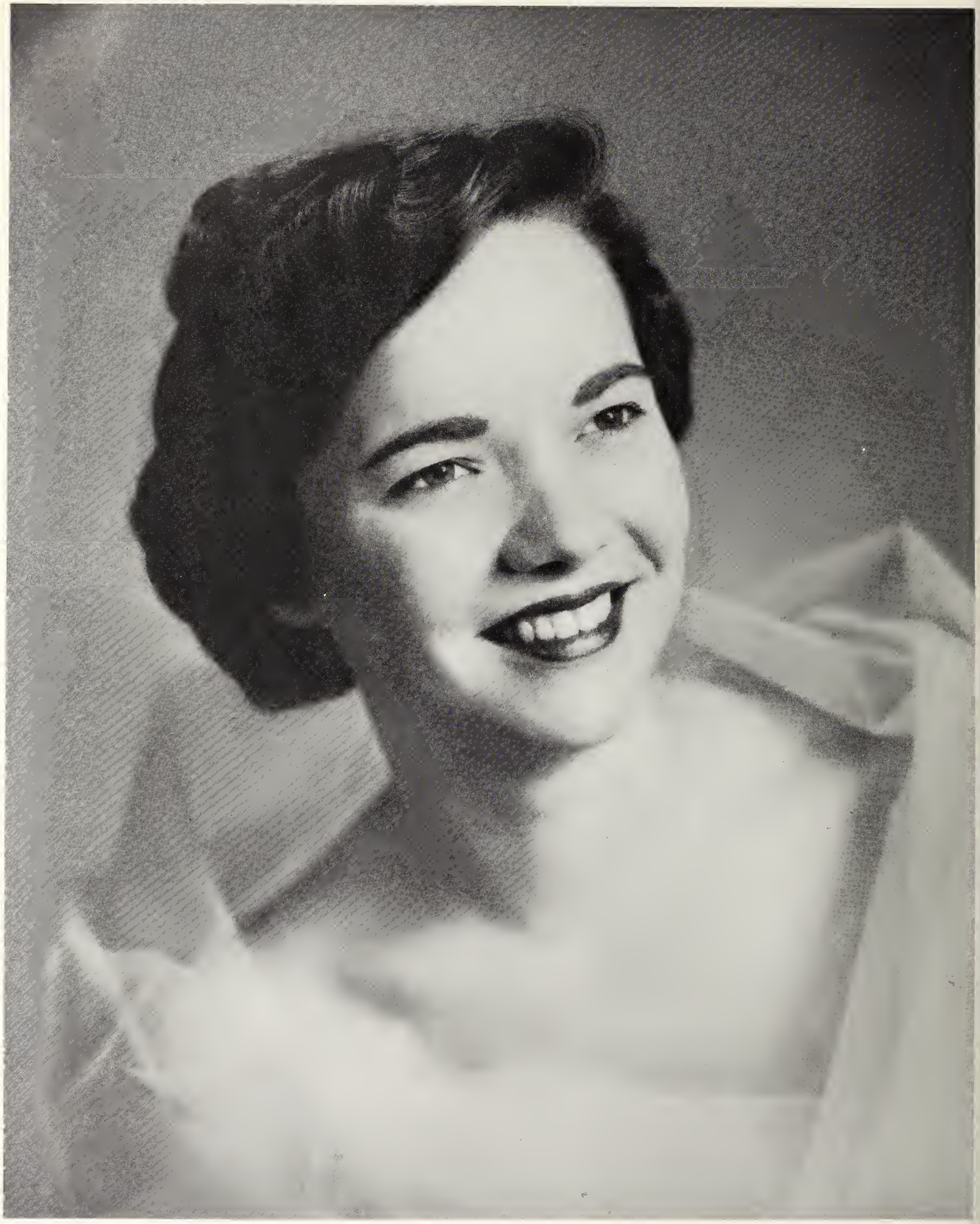

Diane Bobbitt
Zeta Tau Alpha Beauty

Jeannine Winn

Paula Watson

Diane Bobbitt

Carol Blackstone

Sylvia Ezer
Independent Beauty

Sylvia Ezer
Joan Atchison

Independent Nominees

Doris Moore
Janet Tewes

John Vardiman

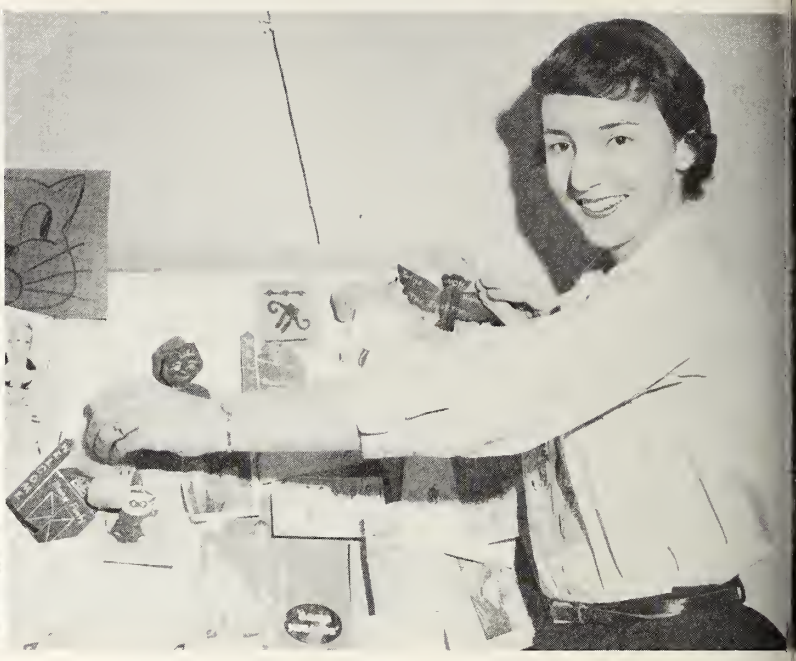

Patricia "Perk" Hoke

WHO's WHO in American Universities and Colleges

Anne Lewis

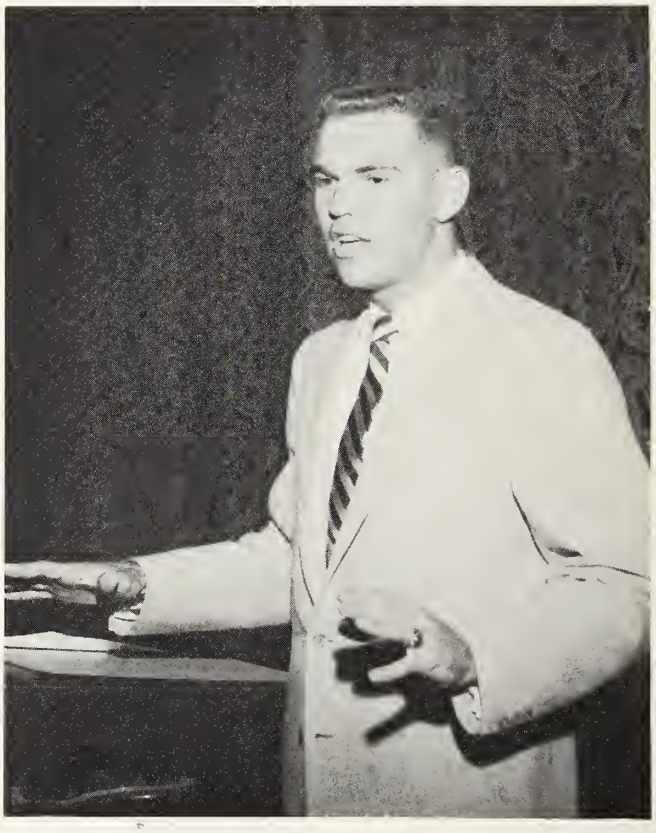

Bob Johnson

Patsy Ginn Williams

Patsy Whitfield

These twelve seniors, picked by a secret faculty committee, represent the picture of college success. To be in Who's Who, one must be active in all aspects of campus life, rate high scholastically, and have that spark of leadership which makes them truly outstanding.

Don Fagin

Billie Whitfield Ross

WHO's WHO

Gordon Roe

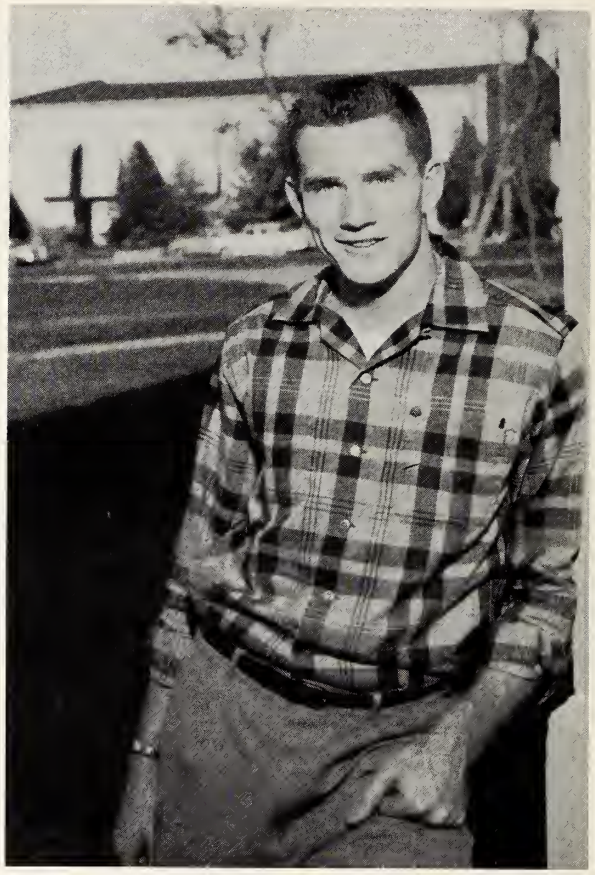

Cecil Ghormley

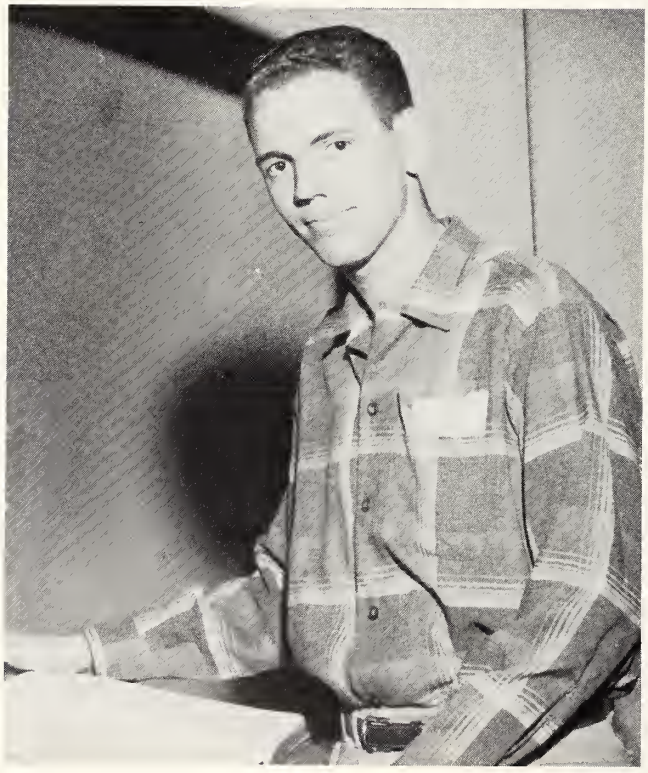

Don Willis

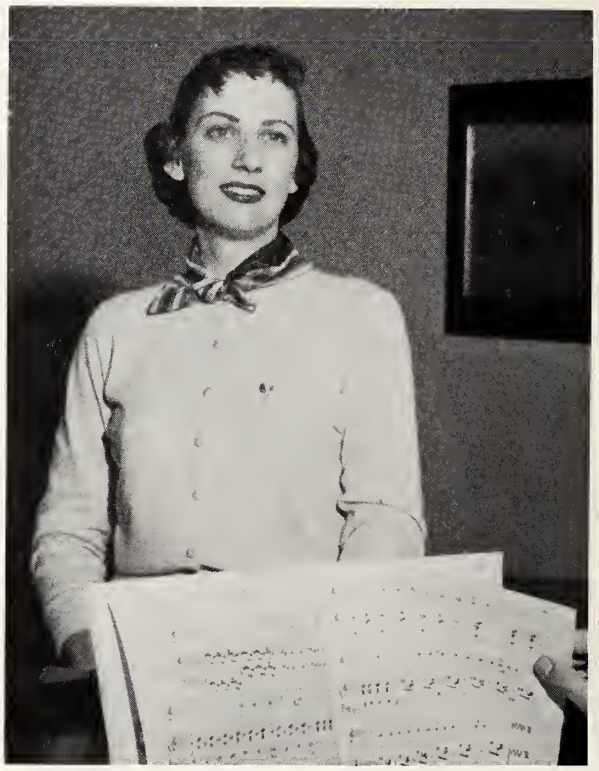

Lois Bartlett

Bettie Hamby
Basketball Sweetheart

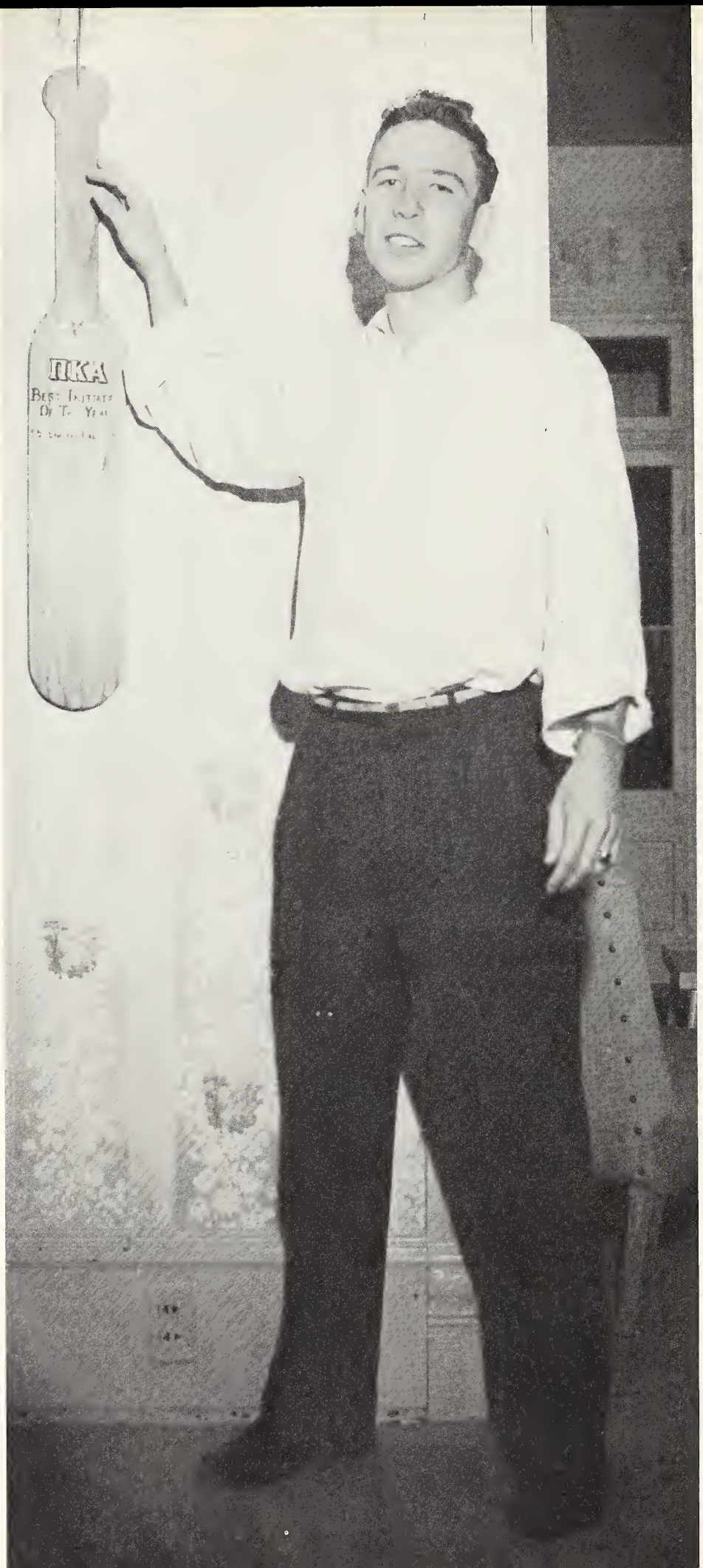

UMOC

(Ugly Man on Campus)

Jackie Churchill

Picked from a field of excellently qualified nominees at a penny a vote, Jackie is the best qualified office holder at S. U.

Pirate Yell Leaders

Bettie Hamby, Butch Winters, Sue Godwin, Stanley Brossette—Head Yell Leader, Kay Dean, Pat Johnson. Alternates, not shown, Wayne Fraser, Dusty Mackan.

Outstanding Students

Zoe Strickland

Stanley Brossette

Jeannine Winn

Bob Coyner

Frances Medley

Gene Lindsey

Mary Shirley

These nine students, mostly juniors, did not make Who's Who. However, a secret faculty committee picked them as Outstanding Students of 1956-57.

Glenn Selander

Patsy Quested

ORGANIZATIONS

John Vardiman, Vice-President Dorothy Zia, Secretary-Treasurer Bob Johnson, President

Student Body Officers

Student Senate

Bob Johnson — Chairman

Freshmen Senators — Pat Johnson, Nan Kennedy, Morris Loden

Sophomore Senators — Jimmy Holland, Ann Melugin, Al Munson, Chuck Merrill

Junior Senators — Stanley Brossette, Bob Coyner, Charlotte LeVois, Jerry Fewell, Francis Medley

Senior Senators — Bob Johnson, John Vardiman, Dorothy Zia, Cecil Ghormley, Don Fagin, Anne Lewis

Faculty Sponsors — Dr. Frank Luksa, Reverend David Switzer

Seated — Chuck Merrill, Bob Coyner, Stanley Brossette, Francis Medley, John Vardiman, Dorothy Zia, Cecil Ghormley, Anne Lewis, Bob Johnson

Standing — Ann Melugin, Al Munson, Jimmy Holland, Pat Johnson, Nan Kennedy, Reverend David Switzer

Honor Council

John Vardiman – Chairman

Seated – Jimmy Holland, Ann Melugin, Jane Griffis, Peggy Wurzbach, Mary Lou Mason, Zoe Strickland, Margie Scott, Maynel Tatum, Patricia Hoke, Chuck Merrill

Standing – Jerry Williams, John Vardiman, Al Munson, Bill Moore, Reggie McDaniel, Don Fagin, Joe Wilson, Bob Coyner, Joe Knauth

Not Pictured – Patti Whigham

Student Christian Association Council

President — Bob Coyner, Vice-President — Charlie Rogers, Secretary — Zoe Strickland, Treasurer — Jeannine Winn, Social Chairman — Francis Medley

Francis Medley, Chuck Merrill, Mary Louise Key, Gordon Roe, James Elbert, Jerry Williams, Pauline Garcia, Elinor Keith, Jeannine Winn, Jane Griffis, Charlie Rogers, Jerry Williams, Beverly Stoy, Zoe Strickland, Bob Coyner

Not Pictured — Cecil Ghormley, Lucho Zalles, Judy Baker

Cardinal Key

President — Patricia Hoke
Vice President — Patsy Whitfield
Secretary — Anne Lewis
Treasurer — Billie Ross
Faculty Sponsor — Dean Smith

Marilyn Colegrove, Anne Lewis, Peggy Wurzbach, Patricia Hoke, Lois Bartlett, Patsy Whitfield, Shelley Mitchell, Mary Shirley, Carol Walker, not shown: Billie Ross, Patsy Ginn Williams, new initiates not shown: Nancy Ashley, Evelyn Biegert, Barbara Jones, Charlotte LeVois, Frances Medley, Carol Nelson, Bertie Rogers, Zoe Strickland.

Blue Key

Faculty Sponsor — John Berglund
President — Don Willis
Vice President — Don Fagin
Corresponding Secretary — Bob Ross
Recording Secretary — John Vardiman

Seated: Bob Ross, Branson Thurston, Charles Rogers, Gordon Roe, Don Willis, Dean Berglund, Marion Lawler, standing: John Vardiman, Andy Fowler, Cecil Ghormley, Gene Lindsey, Reggie McDaniel, Bob Johnson, Bob Coyner, not shown: Bill Goodloe, Don Fagin, Bob Walker, Ken Newcomer.

Pi Delta Epsilon

Grand Councilor — Pearl Alma Neas
President — Watt Winn
Vice President — Glenn Selander
Secretary-Historian — Tena Wood

Seated: Janell Farris, Frances Medley, Ruth Morgan Ferguson, Charlotte LeVois.
Standing: Stanley Brossette, Lois Billbrough, Watt Winn, Glenn Selander, Pearl Neas, Mary Elizabeth Fox, Tena Wood. Not pictured: Ann Reinhardt.

Pi Epsilon Delta

Al Viola, Barbara Jones, Marilyn Colegrove, Carl Taylor, not shown: Gene Lindsey, Drexel Riley, Warner Dahlberg, Dr. Angus Springer, sponsor.

Sigma Phi Alpha

President – Gordon Roe; Vice President – Margie Sledge; Secretary Treasurer – Lucy Song, Patsy Whitfield, Aleida Lambert, Shelley Mitchell, Margie Sledge, Gordon Roe.

Pi Gamma Mu

Faculty Sponsor — Pearl Neas
President — Bob Johnson
Vice President — Elizabeth Atkins
Sec.-Treas. — Carol Nelson

Faculty Members — John Berglund, Irene Deupree, William Finch, Mary Elizabeth Fox, Frederick Gaupp, George Hester, Frank Luksa, Elizabeth Lundblad, R. M. Medley, L. H. Merzbach, John Score, Angus Springer, E. H. Steelman, David Switzer, O. A. Ulrich, L. J. Waggoner, Harvey Watts, M. L. Williams.

Front Row — Patsy Ginn Williams, Elizabeth Atkins, Pearl Neas, Bob Johnson, Carol Nelson, Frances Medley. Back Row — Bertie Rogers, Don Fagin, Dorothy Pyke, Nancy Williams. Not Pictured — Earl McIntyre, Caroline Patrick.

Alpha Chi

President – John Vardiman Vice President – Patsy Ginn Williams Secretary-Treasurer – Lois Jane Bartlett

Seated: Anne Lewis, Carol Rogers, Nancy Ashley, Mary Frances Burleson, Mary Alice Carr, Ruth Ocera, Patsy Ginn Williams, standing: Gordon Roe, Lee McKague, Branson Thurston, Jane Griffis, Shelley Mitchell, Elizabeth Atkins, Bob Ross, John Vardiman, not shown: David Alvirez, Lois Jane Bartlett, Wayne Bradford, Lavon Fields, Bill Goodloe, George Hardy, Kenneth Harris, Patricia Hoke, James Holland, Frances Holubec, Anna Jane Jones, Charlotte LeVois, Fanny Lou Mainer, Ann Melugin, Bill Moore, Carol Nelson, Marjorie Sledge, Lucy Song, Robert Walker, Reggie McDaniel, Scottie Harris

Sou'wester

Rose Nixon, Syleta Rogers, Janell Farris, Diane Davenport, Eve Porter, Chickie Dillard, Jo Ann Irving, Molly Howell, Nan Kennedy, Liberty King, Lois Billbrough, Ralph Shuffler, Glenn Selander, Jim Armsworth, Paul Primm, Stanley Brossette, Annie Laura Mason.

Editor — Stanley Brossette
Organizations Editor — Janell Farris
Class Editor — Lois Billbrough
Feature Editor — Diane Davenport
Sports Editor — Howard Schaumburg
Staff — Tena Wood, Annie Laura Mason, Paul Primm, Jim Armsworth, Glenn Selander, Ralph Shuffler, Liberty King, Nan Kennedy, Jo Ann Irving, Chickie Dillard, Molly Howell, Eve Porter, Rose Nixon, Syleta Rogers, Marian Key, Larry Jones, Letitia Blalock.

Megaphone

Ralph Shuffler, Frances Medley, Gordon Roe, Stanley Brossette, Don Willis, Ann Reinhardt, Glenn Selander, John Davis.

Editor — Glenn Selander
Associate Editor — Ralph Shuffler
News Editor — Frances Medley
Social Editor — Ann Reinhardt
Sports Editor — Bob Parker
Art Editor — Charlotte LeVois
Advertising Manager — Lawrence Wisdon
Staff Cartoonist — Watt Winn
Literary Editor — Ken Newcomer
Religious Editor — Gordon Roe
Staff Writers — John Davis, Cecil Ghormley, Blitz Griffin, Barbara Jones, Paul Primm.

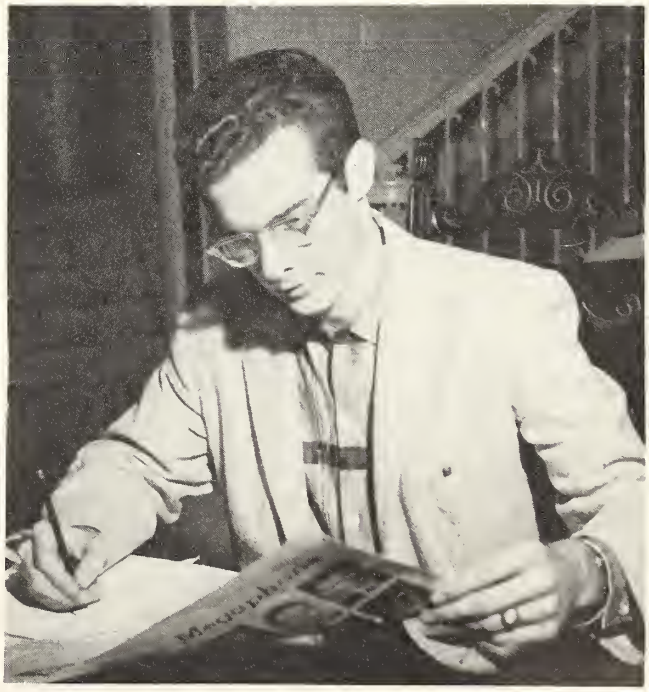

Sou'wester Magazine

Ralph Shuffler, Niki Knox, Gail Weber, Watt Winn, Beverly Stoy, Sherry Speer, Chuck Merrill, Glenn Selander, Ann Reinhardt.

Editor — Ann Reinhardt
Associate Editor — Bob Parker
Art Editor — Charlotte LeVois
Cartoonist — Watt Winn
Circulation Manager — Beverly Stoy
Humor Editor — Niki Knox
Exchange Editor — Ralph Shuffler
Copy Editor — Glenn Selander
Poetry Editor — Chuck Merrill
Photography Editor — Carol Blackstone
Staff Assistants — Gail Weber, Kathryn Trotti
Typists — Linda Allen, Sherry Speer

Pre-Law Society

President – Larry Fenton
Vice President – Stanley Brossette
Secretary – Tena Wood
Treasurer – Terry Hendrix
Faculty Sponsor – Dr. George Hester

Clint Bybee, Dee Rowland, Pauline Garcia

Tina Wood, Peggy Tatum, Stanley Brossette

Tommy Keepers, Fran Wiginton, Joy Breese

Not shown: Sammy Weavery, Jerry Williams, Wilton White, Larry Fenton, Stewert Kinard, Jim Armstrong, Terry Hendrix

International Club

President — Elsie Kaneshiro
Vice President — Suzan Runyan
Secretary — Lee Cowan
Treasurer — Milton Killebrew
Sponsors — Mrs. Ruth Dennard, Dr. Mali Lenz

Front row: Bill Moore, Seng Kai Ooi, Sammy Quisol, Hernan Salazar, Luis Zalles, Jim Armstrong, second row: Dorothy Zia, Gene Smith, Gordon Roe, Elsie Kaneshiro, Suzan Runyan, Mrs. Dennard, Lee Ola Cowan, Ruth Ocera, Milton Killebrew, Lucy Song, Eun Sook Kim, back row: Pearl Song, Fran Wiginton, Florence Kahawaii, Bette Wilson, Pauline Garcia, Wanda Okawa, Mary Alice Carr.

Future Teachers of America

President – Warner Dahlberg
Vice President – Cecil Ghormley
Secretary – Mae Nell Cardwell
Treasurer – Jane Harris
Faculty Sponsor – Dr. Judson Custer
Patron – Dean O. A. Ullrich

First row: Dr. Custer, Vera Nell Radke, Lavon Fields, Fran Wiginton, Billie Ross, Patsy Whitfield, Cecil Ghormley, second row: Dean Ullrich, Shirley Fredericks, Nancy Ashley, Frances Medley, top row: Evelyn Biegert, Mae Nell Cardwell, not shown: Zoe Strickland, Warner Dahlberg, Shelley Mitchell, Marilyn Colegrove, Pauline Garcia, Patricia Hoke, Rachel Loveless, Carmen Coleman, Bertie Rogers, Dorothy Pyke, Elizabeth Atkins, Sonny Muckleroy, Jane Harris, Pattie Boyd, Virginia Reifschneider, Kathleen Long.

Alpha Lambda Eta

President — Shelley Mitchell
Vice President — Glenn Selander
Sec.-Treas. — Carol Ann Parker
Historian — Ken Newcomer
Sponsor — Dr. Patrick

Seated on floor: Bette Loventhal, Mary Jo Harbuz, Janell Farris, Joy Breese, Jane Hiller, Mary Margaret Carr, second row: Marilyn Colegrove, Patricia Hoke, Evelyn Biegert, Mary Sue Addison, Glenn Selander, Pauline Garcia, Gayle Robinson, Carol Ann Parker, Shelley Mitchell, Mary Alice Carr, Gordon Roe, standing: Charlie Rogers, Carl Garner, not shown: Marilyn Allen, Christi Armstrong, Elizabeth Atkins, Ora Beth Atkinson, Bob Coyner, Charlie Davis, Irene Dinning, James Elbert, Doris Faseler, Hermine Hawker, Jim Holland, Betty Lambert, Darol Lindloff, Sally McMillan, Bill Moore, Carol Nelson, Kenneth Newcomer, Ann Reinhardt, Roy Robbins, Carol Rogers, Ralph Shuffler, Beverly Stoy, Branson Thurston, Freddy Trevino, Kathryn Trotti, Cox Wheeler, Jerry Williams.

German Club

President — Frank Rodden
Vice-President — Charles Selman
Secretary-Treasurer — Ann Melugin
Faculty Sponsor — Mrs. Lenz

Front Row — Mrs. Lenz, Dale Frazier, Gene Koch, Ann Melugin, Evelyn Biegert, Don Shuller, Glenn Weimar.
Second Row — Owen Martin, Henry Radde, Charles Bray, Gordon Evans, Gordon Smith, Frank Rodden, Charles Selman.
Third Row — Bill Goodloe, Dick Hughes, Bill Harlowe, Charlie Gauntt, Stuart Kinard, Darol Lindloff.
Not Pictured — James Arnsworth, James Baker, Billy Barry, Louise Blackburn, Don Bouldin, Edgar Bradford, Kenneth Brown, Charles Davis, Barry Fawcett, Jerry Fewell, Janet Flint, Henry Hamil, Del Hamilton, James Hamm, James Hawley, Joe Hegar, James Holland, Albert Jasperson, Pat Johnson, Mary Lynn Keepers, Lerlene McCollum, Reggie McDaniel, Earl McIntyre, Mary Lou Mason, Chuck Merrill, Robert Montgomery, Larry Mueller, Robert Mulcahy, Al Munson, Dick Oliver, Bobby Palmos, Paul Pope, Van Rea, Windham Rider, Gayle Saffle, Drew Sanders, Gene Smith, Richard Spinn, Sharron Stanfield, Nan Stirman, Windle Taylor, Terry Voss, Don Willis, Don Fagin, Harold Parsley.

Men's Panhellenic

Bill Goodloe, Gene Lindsey, Sonny Muckelro
Windle Taylor, Buddy Dunn, Tommy Wilco
Paul Pope.

Interfraternity Council

Seated: Mary Shirley, Patsy Ginn Williams, Nancy Carter, Windle Taylor, Sonny Muckelroy, Marilyn Colegrove, Patsy Whitfield, Paul Pope, Gene Lindsey, Bill Goodloe, Janell Farris, standing: Buddy Dunn, Tommy Wilcox.

Women's Panhellenic

Paula Foust, Bettie Hamby, Frances Medle
Mae Nell Cardwell, Nancy Carter, Bertie Roger
Carol Rogers, Evelyn Biegert, Mary Louise Ke

Women's Advisory Council

President — Patsy Ginn Williams
Secretary — Marilyn Colegrove
Social Chairman — Patsy Whitfield

Patsy Ginn Williams, Patsy Whitfield, Marilyn Colegrove, Mrs. Dennard, Mary Shirley, Mary Alice Carr, Patricia Hoke, Jane Arnold, Zoe Strickland, Susan Smith, Sara Moore, Annie Laura Mason.

Cecil Ghormley, President

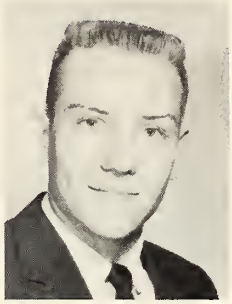

Jim Carlin

Jerry Ingram

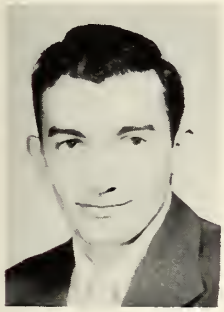

Joe San Miguel

David Shepherd

Sam Weaver

Lucho Zalles

Mood Hall Council

Ruter Dorm Council

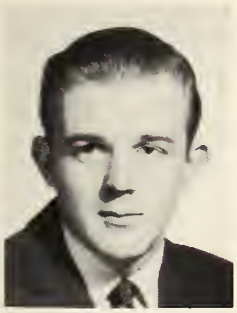

Gene Lindsey, President

Alton Barillier

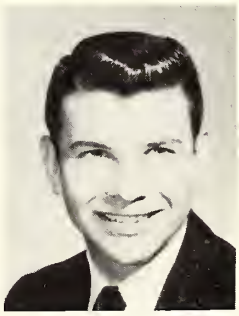

Stanley Brossette

Roger Butler

Gordon Evans

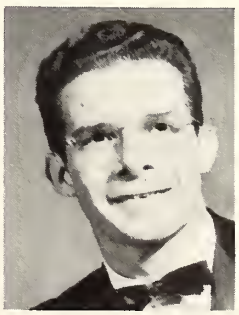

Glenn Selander

Science Society

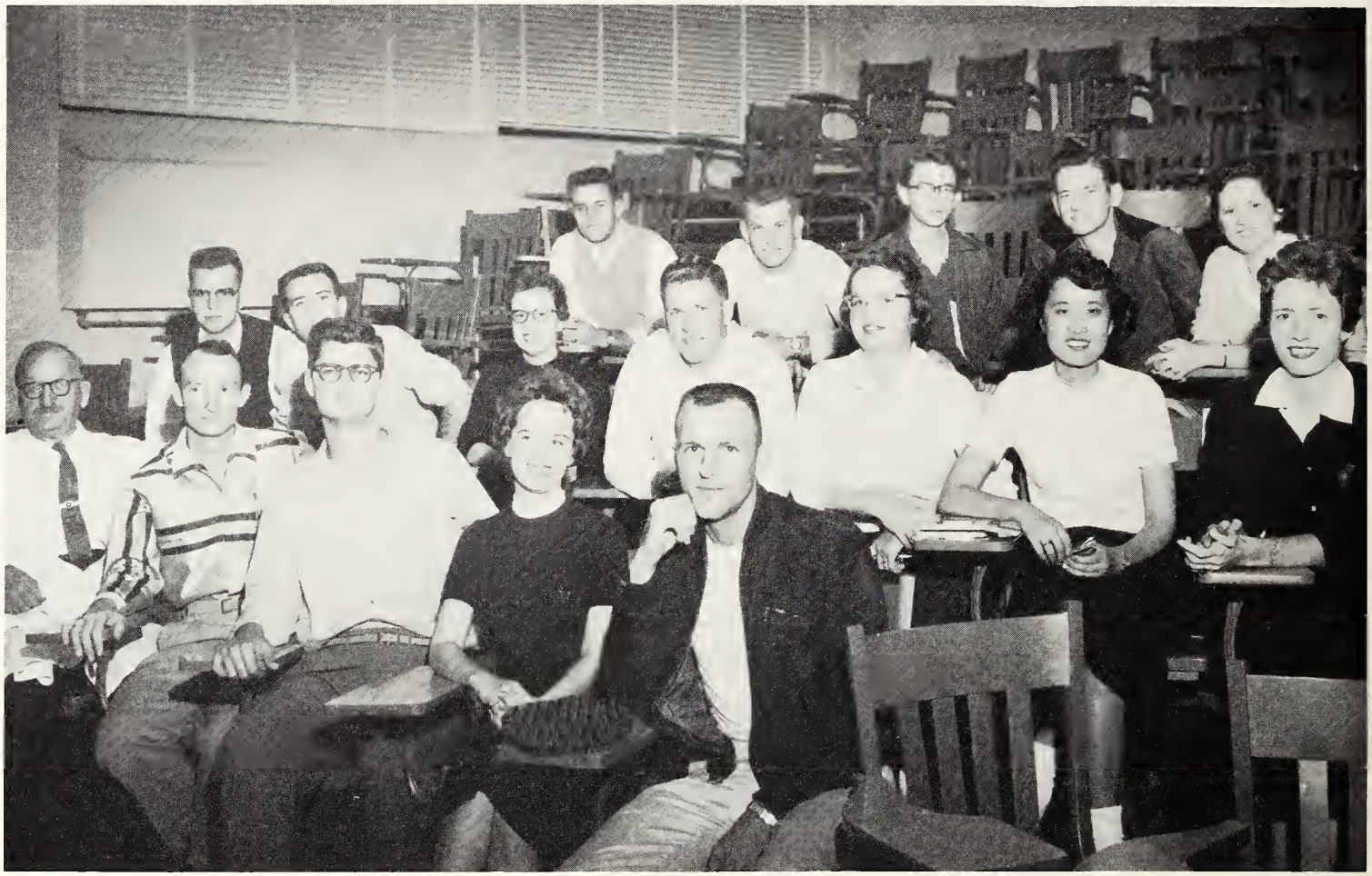

President — Reggie McDaniel
Vice-President:
Biology — William Goodloe
Chemistry — Drew Sanders
Physics — Kenneth Brown
Mathematics — Howie Watkins
Secretary — Pat Bogan
Faculty Sponsor — Dr. Bob Brown

First Row: Dr. Godbey, Howie Watkins, Reggie McDaniels, Pat Bogan, Henry Hamil.
Second Row: Charles Bray, John Vardiman, Ann Melugin, Del Hamilton, Candy Watson, Lucy Song, Mary Frances Burleson.
Third Row: Charles Selman, Al Munson, John Davis, George Hardy, Helen Dobbins.
Not Pictured: Drew Sanders, Franklin Sun, Lee McKague, Frank Rodden, Charles Guantt, Mary Lynn Keepers, Lawrence Wisdom, Dick Hughes, Morris Faubian, Lydia Chapman, Owen Martin.

Pre-Medical Association

President — Gayle Saffle
Vice-President — Reggie McDaniel
Secretary-Treasurer — Mary Lynn Keepers
Reporter — Ruth Schmidt
Faculty Sponsor — Dr. Girvin

First Row — Paul Pope, Roger Butler, Windham Ryder, Marion Lawler, Howie Watkins, Gayle Saffle, Mary Lynn Keepers, Reggie McDaniel, Mary Frances Burleson, Kathy Taylor, Pat Bogan.
Second Row — Owen Martin, Charles Bray, John Vardiman, Barry Fawcett, Del Hamilton, James Stone, Don Schuller, Janet Flint, Prella Mays.
Third Row — Dick Hughes, Jim Carlin, Cox Wheeler, Gene Smith, George Hardy, Jim Hawley, Brian Selander, Bill Simmons, John Carter, Sing Kah Ooi.
Not Pictured — Corinne Stout, Powell Westmoreland, Drew Sanders, David Snowden, Annette Whittle, Claire Plummer, Alice Holt, Judy Kelley, Janet Schatzman, Ann Baugh, Billy Barry, Joe Darsey, Lawrence Wisdom, Douglas Fuchs, Bill Goodloe, Frank Rodden, Ann Melugin.

Kappa Chi

Front row: Kit Yamada, Sue Lightsey, Liberty King, Lou Dennard, Fran Wiginton, Beverly Jones, Jo Ann Irving, Betty Lambert, Roy Robbins, David Sandefur, second row: Jim Holland, Joan Atchison, Mary Alice Carr, Nan Kennedy, Gayle Robinson, Carl Garner, Bette Wilson, Patricia Hoke, Mary Ann Lothringer, third row: B. A. Justice, Harold Sassman, Joe Johnson, Beverly Stoy, Alice Dollahite, Clarence Lewis, Branson Thurston, Anne Lewis, Shirley Fredericks, back row: Paul Primm, Pat Johnson, Gene Smith, Don Willis, Gordon Roe, Don Fagin, Terry Voss, David Alvirez.

President – Peggy Wurzbach
Vice President – Bob Coyner
Secretary-Treasurer – Elinor Keith
Social Chairman – Charlie Rogers
Girls Contact – Rosemary Holzapfel
Boys Contact – Bob Mittanck
Vespers Chairman – Bob Ross
Faculty Sponsors – Mr. Watts, Mr. Hares

Kappa Phi

President — Bertie Rogers
Vice-President — Frances Medley and Ruth Schmidt
Recording Secretary — Ann Melugin
Corresponding Secretary — Barbara Jones
Treasurer — Elizabeth Atkins

First Row — Mrs. Gus Lundblad, Bertie Rogers, Barbara Jones, Suzanne Runyan.
Second Row — Lois Bilbrough, Betty Rogers, Lynn Dee Bryan, Charlene Vetter, Diane Bobbitt, Janet Schatzman, Carolyn Whiteside, Fredlyne Smith, Sandra Hattaway, Sue Lightsey.
Third Row — Jane Hiller, Paula Watson, Vera Flowers, Judy Kelley, Hermine Hawker, Shelby Carver, Ruby Lee Pyle, Connie Clendenin, Linda Allen.
Not Pictured — Mary Sue Addison, Elizabeth Atkins, Evelyn Biegert, Pat Bogan, Darlene Breeze, Viva Jo Cloud, Pauline Garcia, Rosemary Holzanfel, Minette London, Frances Medley, Vera Nell Radke, Ruth Schmidt, Kathy Taylor, Jeannine Winn, Ann Allison, Patti Boyd, Rita Browning, Dalene Davenport, Mary Frances Dishman, Angela Englebrecht, Mary Guest, Mary Jo Harbuz, Beverly Huckaby, Joann Irving, Martha Leverett, Betty Loventhal, Prella Mays, Lerline McCollum.

Women's Recreation Association

Membership is open to each girl in school.

W. R. A. Council

President — Anne Lewis, Vice President — Marsha Wilkins, Secretary — Jeannine Winn, Treasurer — Mary Lou Mason, Faculty sponsors — Dorothy Lancaster, Mrs. Weir.

Seated: Kay Stewart, Ann Reinhardt, Marsha Wilkins, Anne Lewis, Mary Lou Mason, Jeannine Winn, Rachel Loveless, Mrs. Weir, Standing: Margie Scott, Kay Tilley, Winnie Card, Carolyn Knippa, Betty Plowman, Paula Foust, Janell Farris, Dorothy Lancaster.

P.E.M.S.

President—Mary Frances Burleson, Vice President—Sue Godwin, Secretary—Jane Harris, Treasurer—Rose Nixon, first row: Jane Harris, Rachel Loveless, Rose Nixon, Mary Lou Mason, Mary Frances Burleson, second row—Winnie Glee Card, Syleta Rogers, Betty Plowman, Margie Scott, Janell Farris, not shown: Sue Godwin, Charlotte LeVois, Nancy Williams, Peggy Wurzbach, Carol Walker, Patty Whigham, Marsha Wilkins, Nancy Furlow, Kay Tilley, Loretta Hicks, Kay Stewart, Marilyn Colegrove, Barbara Jones, Virginia Reifschneider, Anne Lewis, Jeannine Winn, Peggy Tatum, Vera Belle Flower, Kathy Taylor

Letterman's Association

Faculty Sponsor, ---- ---- ---- ---- ----; President, Jim Armstrong; Vice President, Sam Weaver; Sec., Howard Schaumburg; Treasurer, Bill Polk; Sgt.-at-Arms, Jackie Churchill. Front Row—Sam Weaver, Jim Holland, David Alvirez, Bill Thornton, Jackie Churchill, Joe San Miguel, Bob Robe, Bill Polk; Second Row—Marion Lawler, Bob Johnson, Jerry Fewell, Jack Ramey, Johnny Sessums, Charlie Chance, Jim Armstrong, Bill Simmons, Paul Pope; Third Row—Dale Lusk, Howard Schaumburg, Cecil Ghormley, Bobby Mulcahy, Charles Ramsey, Barney Stanley, Jerry Ingram; Not Pictured—Harold Parsley, Don Fagin, Marvin Carson, "Scrooge" Scoggins, Jimmy Baker, Bobby Williams

Mask and Wig

President – Drexel Riley
Vice President – Warner Dahlberg
Secretary – Barbara Jones
Business Manager – Carl Taylor
Board of Directors – Marilyn Colegrove, Gordon Roe, Nancy Ashley, Gene Lindsey, Glenn Weimer
Faculty Sponsor – Dr. Angus Springer

Actives: Nancy Ashley, Judy Baker, Lois Bartlett, Mary Margaret Carr, Marilyn Colegrove, Lee Cowan, Warner Dahlberg, Paula Foust, Anne Lewis, Andy Fowler, Barbara Jones, Marion Lawler, Gene Lindsey, Drexel Riley, Gordon Roe, Carl Taylor, Glenn Weimer, Carol Walker.

Associate Members: Ann Allison, Jane Arnold, David Baker, Ken Behrens, Harriet Berglund, Louise Blackburn, Diane Bobbitt, Marilyn Allan, Connie Clendenin, Viva Jo Cloud, Jean Coburn, Carmen Coleman, Willeda Cox, Mary Clayton, Dalene Davenport, Kay Dean, Lou Dennard, Irene Dinning, Angela Englebrecht, Mary Guest, Sandra Hattaway, Jane Hiller, Molly Howell, Martha Hoffman, Beverly Huckabay, Anne Johnston, Nan Kennedy, Martha Lemons, Mary Beth Lockhart, Kathleen Long, Linda Luksa, Jene McDaniel, Patsy Mayo, Sara Moore, Nancy Patterson, Ruby Pyle, Jan Raasch, Betty Rogers, Margie Scott, Phyllis Shambaugh, Fredlyne Smith, Keith Stanley, Peggy Tatum, Freddy Trevino, Charlene Vetter, Paula Watson, Bettie Wilson.

A Cappella Choir

Whenever the name of Southwestern University is spoken throughout the state, the Southwestern A Cappella Choir enters most minds, for the Choir annually travels over Texas performing. This group is truly a credit to Southwestern.

Front row: Lou Dennard, Chuck Merrill, Louise Blackburn, James Elbert, Mary Alice Neely, Larry Fenton, Jane Griffis, second row: Charles Rogers, Carol Nelson, Harold Sassman, Sylvia Sansom, Warner Dahlberg, Gerry Peeples, Clarence Lewis, Judy Baker, third row: Terry Voss, Doris Faseler, Gene Lindsey, Anne Lewis, Bobby Mittanck, Aleida Lambert, David Shepherd.

Front row: Jerry Williams, Jan Raasch, Carl Taylor, Patsy Ginn Williams, B. A. Justice, second row: Wayne Zimmerman, Mary Beth Lockhart, Bill Williams, Joan Atchison, Pat Johnson, Janice Jarrett, third row: Charlene Carr, Gordon Roe, Evelyn Biegert, Don Fagin, Bettie Johnson, Virgil Cox, Billie Nell Johnson.

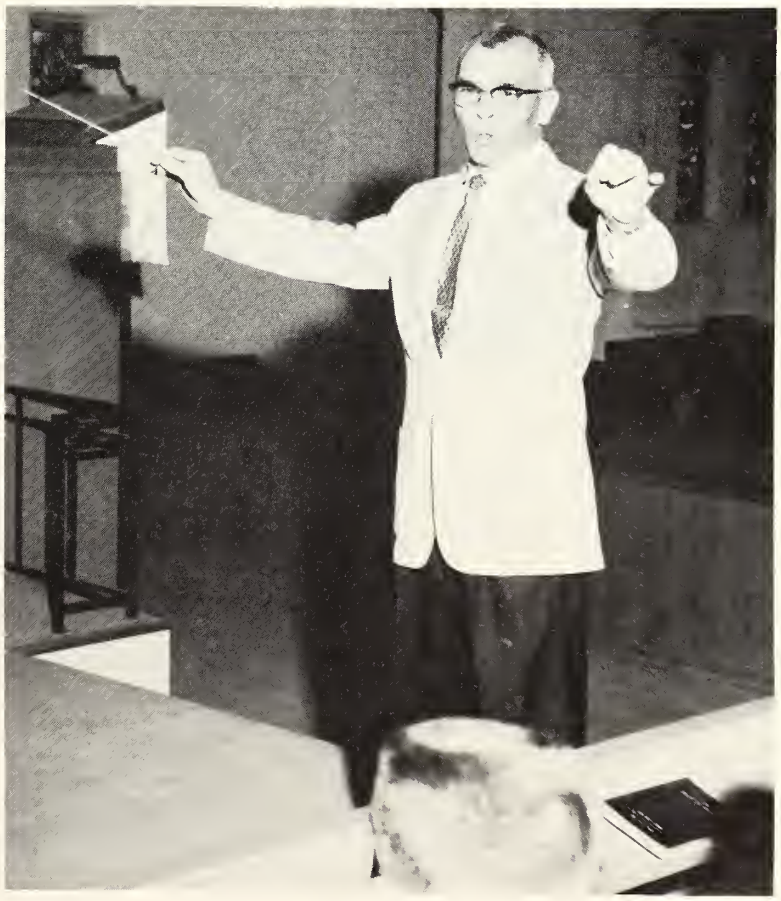

Dean John Richards, director

A tribute in words cannot compare with the tribute given Dean Richards each time he raises the baton and his choir sings.

Lab Band

Back row: Larry Jones, Sonny Muckelroy, Ronnie Gollberg, middle row: Jerry Williams, Larry Mueller, Ken Newcomer, Jerry McPherson, Frank Painter, front row: David Shepherd, Freddy Freeman, Grayson Hampton, Jack Warren, director: Ken Harris.

Delta Omicron

President — Billie Whitfield Ross
First Vice President — Mary Shirley
Second Vice President — Karen Heacock
Secretary — Frances Ann Holubec
Treasurer — Margie Sledge
Faculty Sponsor — Mrs. Iola Chambers

Seated: Billie Whitfield Ross, second row: Aleida Lambert, Margie Sledge, Patsy Whitfield, Fanny Lou Mainer, third row: Janice Jarrett, Mary Shirley, Charlene Carr, Frances Ann Holubec, not shown: Lois Bartlett, Scottie Harris, Karen Heacock, Mary Beth Lockhart, Pledges, not shown: Nancy Ahrens, Louise Blackburn, Billie Nell Johnson, Camille Kennedy, Mary Alice Neely, Janis Payne, Eve Porter.

Negro Fine Arts School

Mrs. Chambers – advisor, Winfred Bruton, Eve Porter, George Cauthen, Winnie Glee Card, Frank Rodden, Mary Guest, Stanley Brossette, Carolyn Whiteside, Jean Causey, teachers not shown: Jo Ann Irving, Kathryn Trotti, Charon Stanfield, Pat Rood, Phyllis Shambaugh, Ruth Schmidt, Mae Nell Cardwell, Janice Payne, Letitia Blalock.

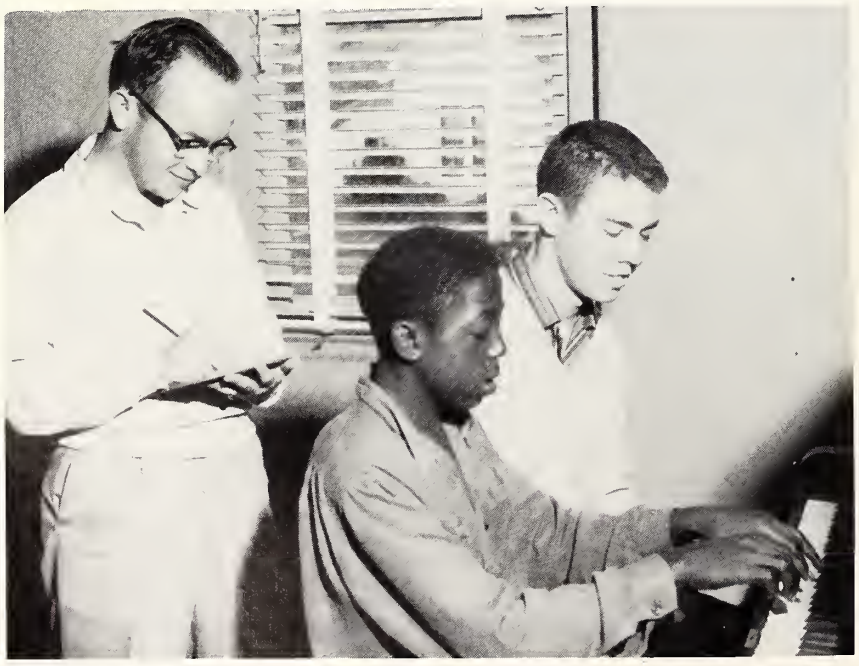

Frank Rodden – Chairman
Andy Fowler – Secretary, Fall Semester
Glen Weimer – Secretary, Spring Semester, not pictured

Wasn't the one on the left All School Beauty this year?

I hear the rest home did you a load of good, Miss Tatum.

All in favor of an orange carpet signify by the sign of the order.

Cruel World

Mommie! Mommie! Why can't I wear a sweater, like the other girls?

Anyone here interested in entering the Mr. America Contest?

"Groovy" and Jan at a Phi Mu party

ZTA Beauty Nominees: Carol Blackstone, Paula Watson, Jeannine Winn, Diane Bobbitt

Memories are made of this

Tri Delts serenade the Tri Delts

Delta Zetas perform at the SCA Christmas Service

Cheerleader tryouts: Simpson, Hamby, Brossette

Radde, "Tiger", Deana, and Bubba at the Pi K. A. Jungle Party

Joyce and Bill pose at the Phi Bowery Party

Sheena and Tarzan dressed as Viva and Polkie at the Pi K. A. Jungle Party

Kay and Raymond at the A.D. Pi formal. And what? Pinned a month later.

Alpha Delta "Pie" Party

Phi Mu Retreat

Beauty Nominees Beverly Stiegler, Carolyn Knippa, Doris Moore, Jeannine Winn, Rose Nixon, and Maynel Tatum.

Jokes in the Arcade

It's A Woman's World

Song Time

Party Time

Mrs. H. Lee Vincent
Phi Delta Theta House Mother

Mrs. Nancy Mary Lofland
Kappa Alpha House Mother

Mrs. Kathleen B. Robins
Pi Kappa Alpha House Mother

Mrs. Mattie Goodwin
Kappa Sigma House Mother

Reinhardt and Ramsey at the Tri Delt formal

Phi Mu's prepare for a party

Tri Delts at the Kappa Sig House

ADΠ Christmas tree

Lois entertains the ZTA's

DZ "Outing"

Zeta of Alpha Delta Pi

National Founding 1851
Local Founding 1907

Nancy Ashley, Charlotte LeVois, Joyce Sauer, Carol Rogers, Ann Melugin, Pat Albright, Jane Arnold, Virginia Bacarisse, second row: Willeda Cox, Diane Davenport, Kay Dean, Mary Frances Dishman, Janell Farris, Lavon Fields, Betty Hamby, Martha Hoffman, third row: Phyllis Shambaugh, Susan Smith, Kay Stewart, Zoe Strickland, Candy Watson, Carolyn Whiteside, Nancy Williams, pledges: Jean Coburn.

President ..... Nancy Ashley
Vice President ..... Charlotte LeVois
Recording Secretary ..... Joyce Sauer
Corresponding Secretary ..... Carol Rogers
Treasurer ..... Ann Melugin

Judy Baker, Letitia Blalock, Harriet Berglund, Pat Bogan, Patti Boyd, Rita Browning, Mary Frances Burleson, Connie Clendenin, second row: Anne Johnston, Camille Kennedy, Betty Lambert, Annie Laura Mason, Rose Nixon, Janis Payne, Eve Porter, Syleta Rogers, pledges: Martha Leverett.

Theta Epsilon of Delta Delta Delta

National Founding 1888
Local Founding 1911

Patsy Whitfield, Patty Whigham, Billie Whitfield Ross, Mae Nell Cardwell, Linda Allen, Christi Armstrong, Ann Baugh, Nan Baugh, second row: Molly Howell, Nan Kennedy, Carolyn Knippa, Niki Knox, Linda Luksa, Mary Beth McKinney, Sally McMillan, Fanny Lou Mainer, third row: Tena Wood, pledges: Janice Fleming, Janice Smith.

President ..... Patsy Whitfield
Vice President ..... Patty Whigham
Recording Secretary ..... Billie Whitfield Ross
Treasurer ..... Mae Nell Cardwell

Charlene Carr, Lou Dennar, Kathryn Dillard, Angela Engelbrecht, Mary Helen Etter, Ann Colton Greer, Jane Griffis, Frances Holubec, second row: Mary Alice Neely, Nancy Patterson, Gerry Peeples, Pat Rood, Ann Reinhardt, Gail Weber, Annette Whittle, Marsha Wilkins.

Gamma Zeta of Delta Zeta

National Founding 1902
Local Founding 1946

Frances Medley, Carmen Coleman, Virginia Reifschneider, Peggy Tatum, Nancy Ahrens, Barbara Jones, Marilyn Allan, Elizabeth Atkins, second row: Jane Harris, Perk Hoke, Bettie Johnson, Judy Kelley, Aleida Lambert, Martha Lemons, Mary Beth Lockhart, Kathleen Long, third row: Ruth Schmidt, Janet Schatzman, Margie Scott, Jo Beth Serres, Beverly Stiegler, Carolyn Turner, pledges: Lou Copeland, Dalene Davenport.

President ..... Frances Medley
1st Vice President ..... Carmen Coleman
2nd Vice President ..... Virginia Reifschneider
Recording Secretary ..... Peggy Tatum
Corresponding Secretary ..... Nancy Ahrens
Treasurer ..... Barbara Jones

Louise Blackburn, Shelby Carver, Viva Jo Cloud, Marilyn Colegrove, Irene Dinning, Helen Dobbins, Paula Foust, Bobbie Jo Graves, second row: Mary Ann Lothringer, Rachel Loveless, Patsy Mayo, Prella Mays, Joanie Patton, Peggy Price, Dorothy Pyke, Gayle Robinson, third row: pledges: Doris Faseler, Gayle Haden, Mary Hatch, Jo Ann Irving, Ruby Lee Pyle, not shown: Scotty Vardiman Harris.

Xi Kappa of Phi Mu

National Founding 1852
Local Founding 1908

First row: Mary Shirley, Evelyn Biegert, Dian Finley Barron, Kay Tillery, Mary Claton, Janet Flint, second row: Janice Jarrett, Marian Key, Mary Louise Key, Lerline McCollum, Patsy Quested, Maynel Tatum.

President ..... Mary Shirley
Vice President ..... Evelyn Biegert
Secretary ..... Dian Finley Barron
Treasurer ..... Kay Tilley

Beverly Sullivan George, Sue Godwin, Bess Guggolz, Loretta Hicks, Pat Horn, second row: Deana Williamson, pledges: Nancy Brown, Jane Hinrichsen, Lynn Speer, Nan Stirman.

Lambda of Zeta Tau Alpha

National Founding 1898
Local Founding 1906

Bertie Rogers, Jane Hiller, Mary Lou Mason, Hermine Hawker, Lois Bartlett, Lois Billbrough, Carol Blackstone, Diane Bobbitt, second row: Jan Raasch, Betty Rogers, Fredlyne Smith, Paula Watson, Fran Wiginton, Patsy Ginn Williams, Betty Wilson, Jeannine Winn.

President ..... Bertie Rogers
Vice President ..... Jane Hiller
Secretary ..... Mary Lou Mason
Treasurer ..... Hermine Hawker

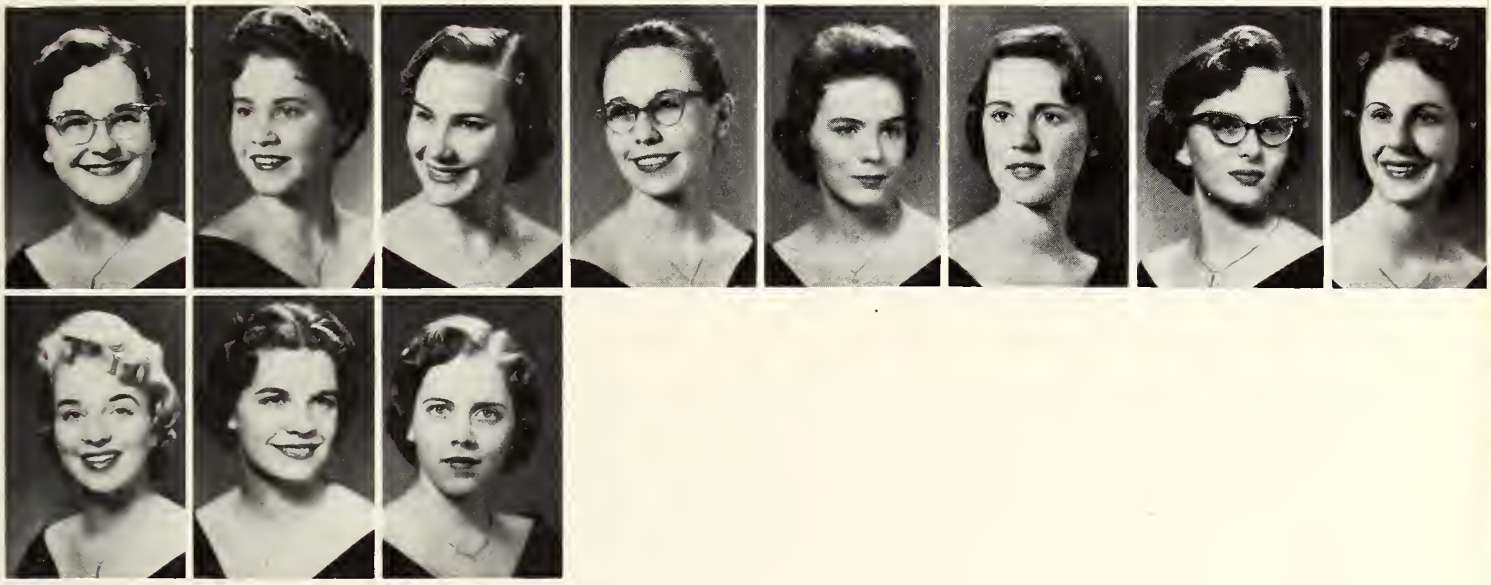

Lynn Dee Bryan, Mary Guest, Sandra Hattaway, Terry Hendrix, Anne Lewis, Minette London, Bette Loventhal, Carol Nelson, second row: pledges: Dusty Mackan, Sherry Speer, Charlene Vetter, not shown: Nancy Carter.

Helen Dobbins
Kappa Alpha Rose

National Founding	1865
Local Founding	1883

Number I	George Hardy
Number II	Morris Faubion
Number III	Larry Jones
Number IV	John Carter

George Hardy, Morris Faubion, John Carter, Bob Billingsley—pledge, Edwin Cordray, Joe Darsey, Gibson Harper, Bobby Heitman, second row: Howard Landry, Robert Montgomery, Robert Stevenson, Windle Taylor, Jim Thompson, Jack Warren, Calvin Whitely, pledges: Bucky Whittington, third row: James Hamm, Jim Hawley, Wayne Irby, Jim Keys, Jerry Williams.

Xi of Kappa Alpha

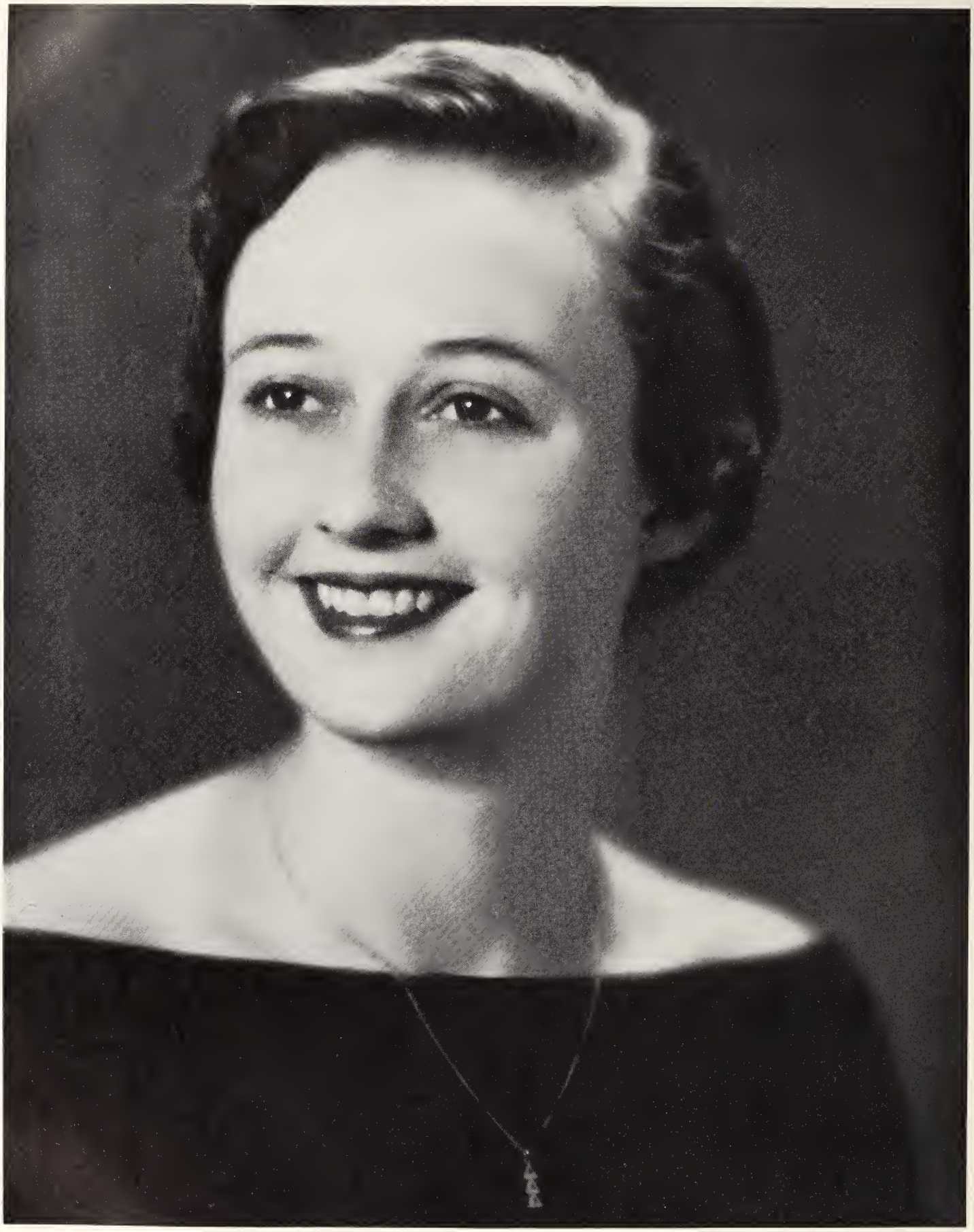

Tena Wood
Dream Girl of Kappa Sigma

National Founding	1869
Local Founding	1869
President	Chuck Merrill
Vice President	Gordon Evans
Secretary	Howard Schaumburg
Treasurer	Grady Puryear

Chuck Merrill, Gordon Evans, Howard Schaumburg, Grady Puryear, Jim Armstrong, Jon Brecht, John Douglass, David Erck, second row: Freddy Freeman, Cecil Ghormley, Grayson Hampton, Kenneth Harris, Fred Heacock, Jimmy Hull, Kenneth Muckelroy, Robert Mulcahy, third row: Dick Oliver, Barto Patterson, Paul Pope, Charles Ramsay, Bob Robe, Buddy Ross, Joe San Miguel, Robert Tanner, fourth row: Bill Thornton, Sam Weaver, pledges: Kenneth Behrens, John Cloud, Fred Gunther, Tommy Jordan, Joe Ed Lamb, Larry Rydell, fifth row: Al Simpson, Al Viola.

Iota of Kappa Sigma

Gene Lindsey, Don Fagin, Terry Voss, Lee McKague, Don Barron, Roger Butler, Clint Bybee, James Elbert, second row: Henry Hamil, Delmos Hamilton, Bill Harlowe, Malford Hierholzer, Pat Johnson, Bill Joiner, Lionel King, Marion Lawler, third row: Charles Selman, Charles Shine, Bill Simmons, Gordon Smith, Dicky Spinn, Jack Stone, Branson Thurston, Howey Watkins, third row: pledges: Max Barron, Gordon Benham, Mike Chennault, Warren Conerly, Gordon Finley, Jim Fisher, Douglas Fuchs, Graham Howell.

Texas-Gamma of

Barry Fawcett, Larry Fenton, D. L. Fugler, Charles Gauntt, Ed Gauntt, Bill Goodloe, Kenneth Green, Anthony Grigsby, second row: Darol Lindloff, Morris Loden, Gene Moore, James Morse, Al Munson, Windham Rider, Frank Rodden, Gayle Saffle, third row: Raymond Watson, Wilton White, Bill Williams, Joe Wilson, Watt Winn, Butch Winters, Wayne Zimmerman, pledges: Alton Barillier, third row: Hubert Jones, Stewert Kinard, Paul Primm, Keith Stanley, James Stone.

National Founding	1848
Local Founding	1886

President	Gene Lindsey
Vice President	Don Fagin
Secretary	Terry Voss
Treasurer	Lee McKague

Phi Delta Theta

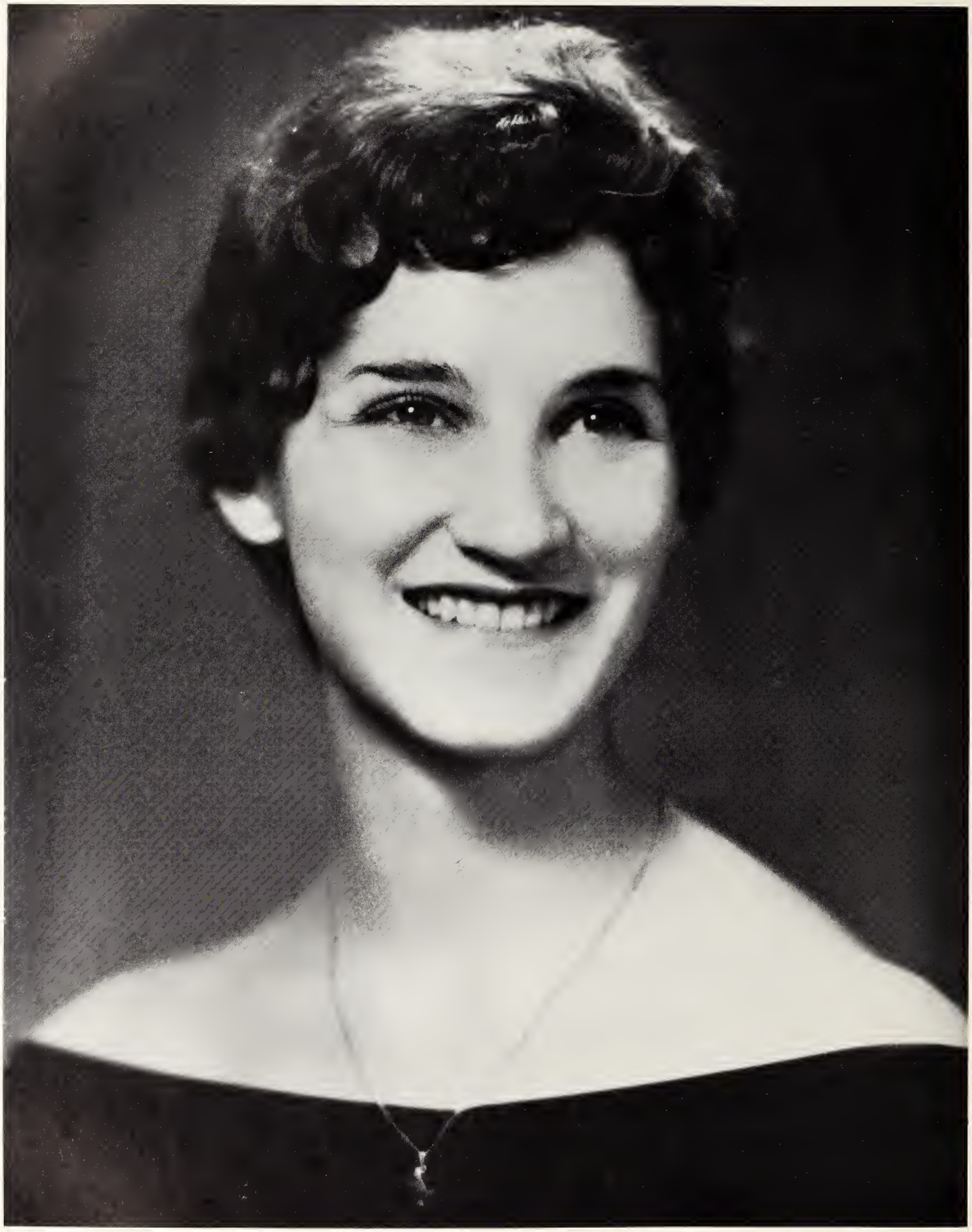

Viva Jo Cloud
Dream Girl of Pi Kappa Alpha

National Founding	1868
Local Founding	1910

President	Buddy Dunn
Vice President	Bob Coyner
Secretary	Ernest Crum
Treasurer	Drew Sanders

Buddy Dunn, Bob Coyner, Ernest Crum, Drew Sanders, Jim Armsworth, David Baker, Billy Berry, Don Bouldin, second row: Stanley Brossette, Ken Brown, Jay Chapman, Jackie Churchill, Brooks Collum, Ronnie Gollberg, Ben Head, Buddy Holubec, third row: Frank Painter, Bill Polk, Rod Quinn, Henry Radde, Van Rea, Dee Rowland, Scrooge Scoggins, Dave Shepherd, third row: Don Shuller, Fred Sullivan, Van Valentine, Bubba Watkins, Newt Weeks, Powell Westmoreland, Tommy Wilcox, Ernest Williams, James Baker, Gene Koch, Harlan Leschber, Harold Parsley.

Alpha Omicron of Pi Kappa Alpha

PHI DELTA THETA Fraternity House

ALPHA DELTA PI Sorority Meeting

A Group of ZETA TAU ALPHAS in Sorority Meeting

PI KAPPA ALPHA Fraternity House

Above: KAPPA SIGMA Fraternity House

Below: KAPPA ALPHA Fraternity House

A DELTA DELTA DELTA Sorority Meeting

PHI MU Sorority Meeting

A Group of DELTA ZETAS in their Chapter Room

First row: Mary Margaret Carr, Elinor Keith, Beverly Stoy, Mary Lynn Keepers, Monetta Alexander, back row: Charles Rogers, Bryan Selander, Peggy Wurzbach, Jim Holland, Bob Johnson.

President – Bob Johnson
Vice President – Mary Alice Carr
Secretaries – Peggy Wurzbach, Monetta Alexander
Boy's Contact Chairman – Jim Holland
Girl's Contact Chairman – Mary Lynn Keepers
Social Chairman – Beverly Stoy
Food Chairman – Mary Margaret Carr
Song Leader – Charles Rogers
Program Chairman – Bryan Selander, Elinor Keith

Independent Association

LIFE AT S.U.

Southwestern has everything . . . . . take your pick . . . .

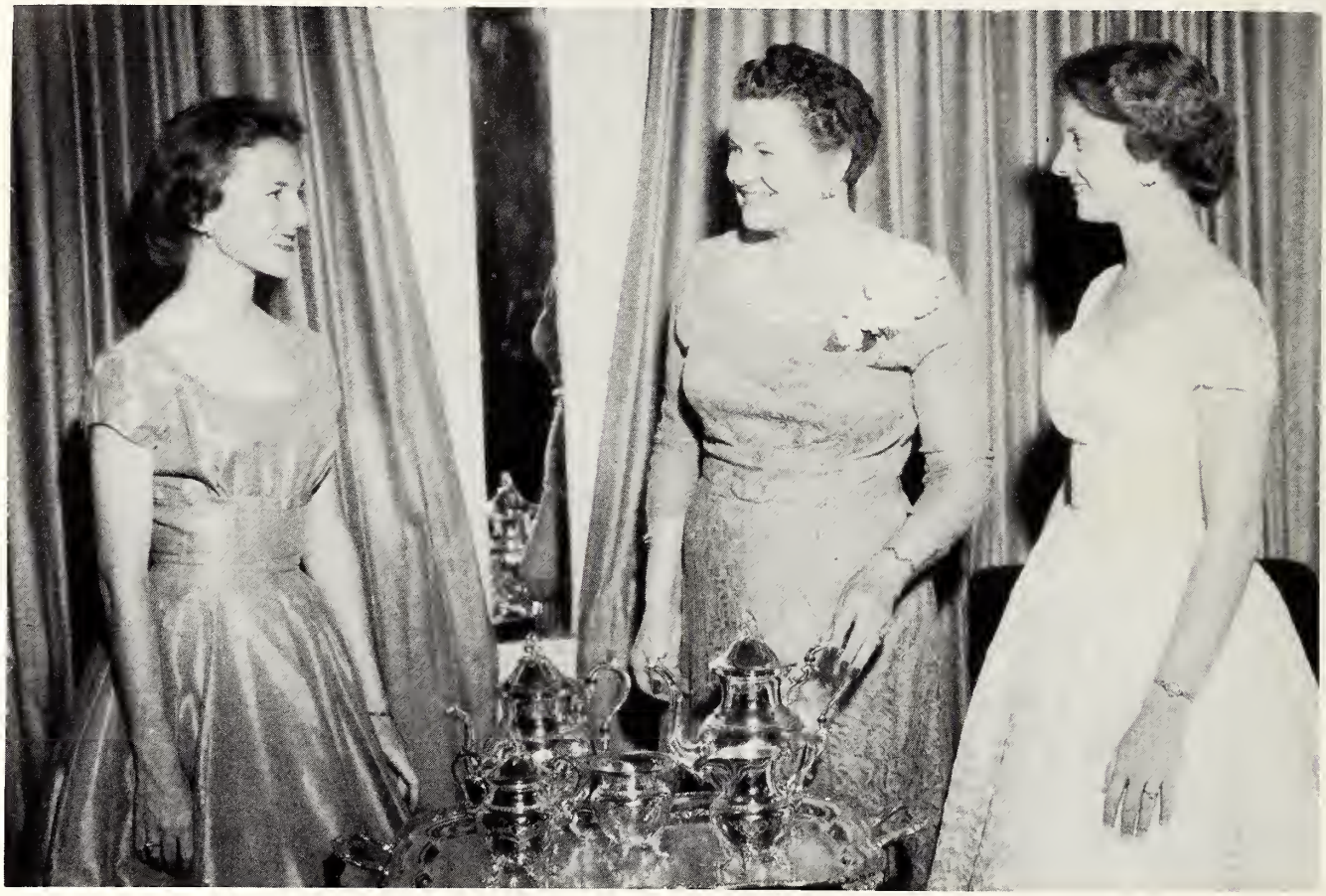

Whether you like the "gracious and lovely" things of life . . .

or the informal life . . .

or work . . . .

or play . . . .

or just companionship . . . .

stop looking!

You ought to know by now that Southwestern has everything.

And if you haven't found it, just ask Betty, and she'll try to locate it for you.

Christmas Carol Service

Choral Readers

Candle-lighters

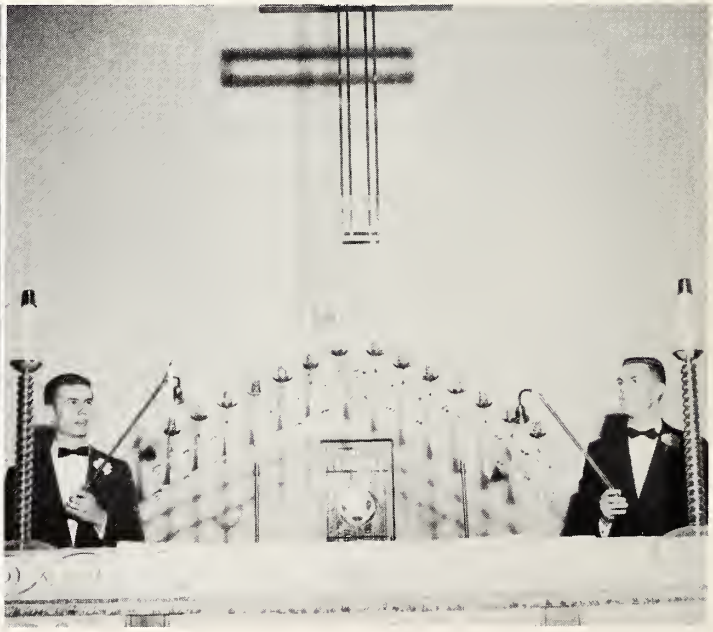

Carol Service Reception

Ushers – Willis, Ross, Thruston, Lawler, Coyner, Fowler, Johnson, Goodloe

Fraternity-Sorority Group Singing

Carnival Parade

The Winning Float — Phi Delta Theta

A. D. Pi Girl in a Gilded Cage

Delta Zeta Damsels

Zeta Girl Rush

Phi Mu Marriage Float

First Place — "Oklahoma" by Delta Zeta

Alpha Delta Pi Dance Booth

Student Senate Carnival

Zetas Raasch, Hiller, and Vetter in "Steam Heat"

Nancy Carty is bored, even though her Zeta show won second place!

"Lusty Dusty" says, "You Gotta see Mama Every Night"

Student-Faculty Reception

Three Deans greet students

A Toast to the Faculty?

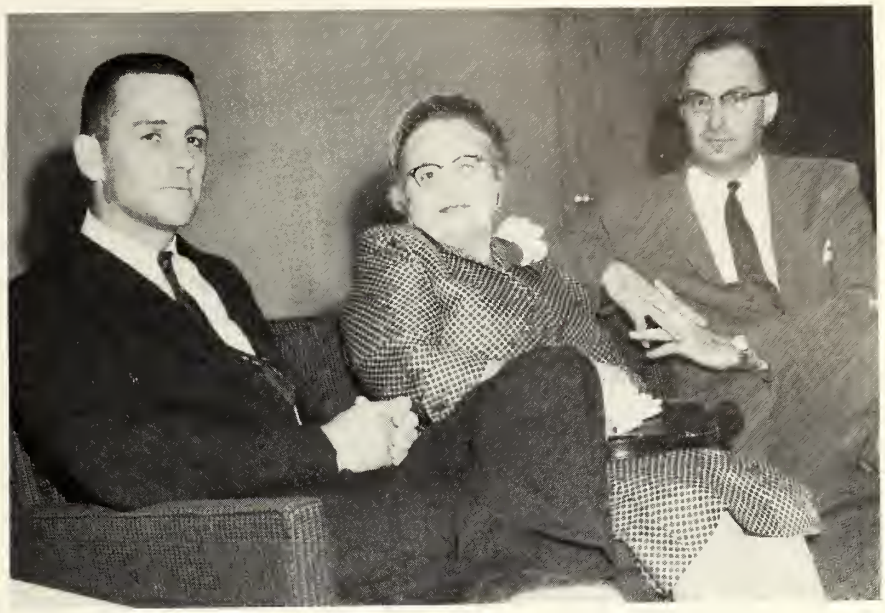

Reverend Switzer, Mrs. Kyle White, and Dr. Finch at Dedication of Kyle White Building.

S.C.A. Reception for Reverend Billy Morgan

Invitation to Learning in Dr. Patrick's Home

Southwestern Beauty Review

Kay Dean, All School Beauty, says "I probably am!" as she accepts flowers from last year's winner, Bertha Marie Keller.

Sylvia Ezer says, "They look wilted," but is too happy to complain as she get flowers from Margie Sledge, last year's Independent Beauty.

Jane Anne Albin, 1955-56 Alpha Delta Pi Beauty hears the new beauty, Rose Nixon say, "I'm pretty!!!!"

"Aw shucks, it ain't nothing." 1956-57 Delta Zeta Beauty, Carmen Coleman, and last year's beauty, Jo Beth Serres.

Anne Lewis, 1955-56 Zeta Tau Alpha explains, "These are flowers," as she presents them to Diane Bobbitt, this year's ZTA Beauty.

Chickie Dillard, last year's Tri Delta Beauty says, "I'm prettier", as she congratulates Carolyn Knippa, new Tri Delta Beauty.

Who's been eating garlic? Deana Williamson, Phi Mu winner, with last year's winner, Sue Godwin.

It only hurts for a little while!

A very untypical scene

Here comes Score.

Guess who's room won first place?

Guess who's jealous?

The picture they dared us to print

Cinderella and her wicked sisters

Song time

A. C. getting a jolt

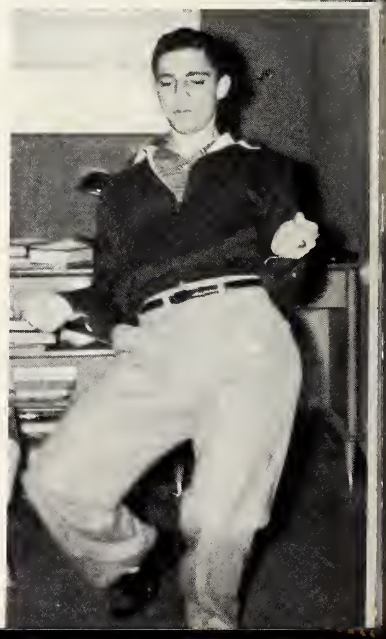

Kappa Sig Casino

Pi K. A. Playboys

K A House during weekend at College

Phis making Bowery Party invitations

Two typical Southwestern girls

Willeda performs for King Twerp

Long stem American Beauty Rose

You ought to see Reinhardt when she really puts make up on

Out by the old out house

Jack the Ugly and Kay the Beautiful

Free for all

ZTA Christmas Formal

Al and Leonard in the book store

Dusty sings to Scrooge Scoggins, King Twerp

Sonny Muckelroy minus his band

Oliver entertains at the Sig house

Mulchay and Sylvia sing "Love is Strange"

A Rose and a Baby Ruth

She left all her money to the Phis

Viva and Carmen, President and Vice President of Alpha Chi

Her mother told her there'd be days like this

BETTIE
BUTCH
STANLEY

SPORTS

Southwestern is justly proud of its fine athletic program. The combination of Christian spirit and healthy competition makes this program the success it is.

We can boast not only of active varsity teams, but a truly outstanding intramural program. The University administration realizes the importance of intramural athletics, and this year bought equipment for tackle football, which greatly increased student interest.

Under the leadership of Miss Lancaster, Mrs. Weir, and Coach Medley, the facilities of the athletic department have been used to their fullest.

Standing: Stanley, Rydell, Baker, Scoggins, Ghormley, Mulchay, Lusk.
Front row: Weaver, Churchill, Fewell, Chance, San Miguel, Williams, Sessums.

Coach Medley

Pirate Basketball

"Scrooge" Scoggins – 6′ 5″ – Soph. F. An easy going gent from Smithville who wasn't easy going on the floor, for he showed vast improvement over his last playing days at S. U. in 53. Scroggins may never have made too many appearances but when he was in the game he never showed any lack of hustle or determination which makes a player.

Cecil Ghormley – 6′ 3″ – Sr. C. One of the five men who played their last season for the black and gold. Cecil showed on many occasions his leadership and ability on the ball court. A member of the All-Conference team and a very consistant scorer made him a starter in most of the games.

Joe San Miguel – 6′ 0″ – Sr. G. Joe has given the crowds at the Pirates games something to yell about in his 3 years at Southwestern. Joe San has been a All-Conference performer for 2 seasons in basketball and baseball under the leadership of Coach Medley. Joe ended his ball playing for the Pirates in good fashion with a 26 point performance against St. Edwards and won the ball game. Joe will be missed next year when the ball team takes the floor.

Dale Lusk – 6′ 1″ – Soph. G. Probably the most improved player at Southwestern, he possesses more determination to make good and play than was witnessed all season. He comes to S. U. from San Antonio and is majoring in Physical Education.

Jackie Churchill – 5′ 10″ – Sr. G. Jackie, called Cheech by teammates, played his last season for the Pirates in such a way to draw many comments from the coaches on his constant hustle and trying to win. Jackie also is a letter winner in baseball and track every year he has been here.

Larry Rydell – 6′ 3″ – Soph. C. A first line reserve, who comes to the Pirate campus from the Univ. of Ark. where he played freshman ball. He has a good scoring hook shot he unleashed many times this season. He is also high jumps on the track team.

Bob Mulcahy – 6′ 3″ – Sr. F. The rambler of the ball club when he got in the ball games. You could always depend on Bobby for a good six points. Bob has played ball at Teague High, Navarro Jr. College along with Sessums and finishes his last season here at Southwestern.

Sammie Weaver – 5′ 7″ – Jr. G. Sammie is perhaps one of the best small college ball players for his size in this section of the country. He not only plays basketball but roams the outfield for the Pirate baseball club. "Weaves", as he is known to his teammates, was a starter in the closing games of the season and produced when called upon.

Jerry Fewell – 5′ 11″ – Soph. G. Jerry did very well this season especially under pressure, for he repeatedly showed his poise at the free throw line and came through when called upon. Jerry also plays baseball and is one of the top hurlers on the club.

Bobby Williams – 6′ 0″ – Jr. G. Bobby is a transfer from San Angelo Junior College where he played for 2 seasons and now wears the gold and black for the Pirates and was a consistent hustler under the boards and a promising playmaker which we will need next year.

Jimmy Baker – 6′ 5″ – Fr. C. Jimmy was a starter on the team this year and played very well for a first year man. His height proved to be an asset to our rebounding game along with his ability to score with his jump shots. He played high school ball in Waco, which went to the state finals. He will long be remembered for the game he won in the last second.

Johnny "Red" Sessums – 6′ 0″ – Sr. F. Red ends his season of round ball this year and did real well when used. Red came to Pirate land from Navarro Jr. College where he teamed up with Bobby Mulcahy to lead them to a successful year in basketball and baseball.

Barney Stanley – 6′ 1″ – Soph. F. Has terrific rebounding ability. Barney was used outfront this year where he showed a very accurate long shot to the fans many times. Hails from Georgetown, and should be very valuable next year.

Charlie Chance – 5′11″ – Soph. G. Charlie is a Georgetown product who seems to improve each day till he is satisfied which means he will be in the lineup. Charlie is one of the best coordinated boys on the team. "Coon" is his name to his teammates and he holds down the 2nd base sack for the baseball club.

Mrs. Ferguson, Mrs. Robins, Mrs. Klein, Mrs. Lundblad, Mrs. Cloud at the PiK.'A. Jamaican Formal.

Pat Bogan, 1956 Dream Girl, presents Viva Jo Cloud as the 1957 Dream Girl of Pi Kappa Alpha.

L. K. Christmas Tree

Independent Christmas Tree

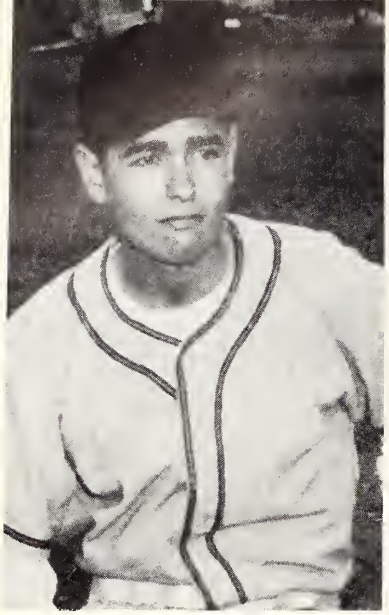

Weeks – O.F.

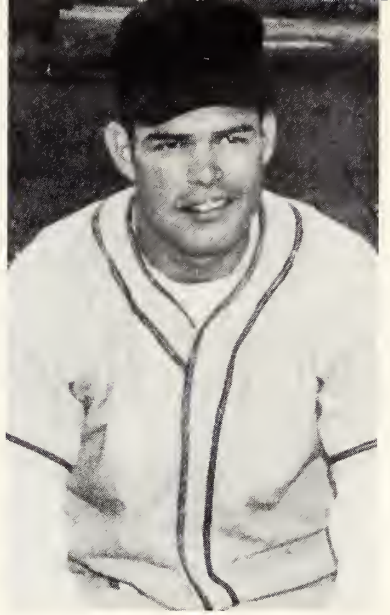

Scoggins – 1b

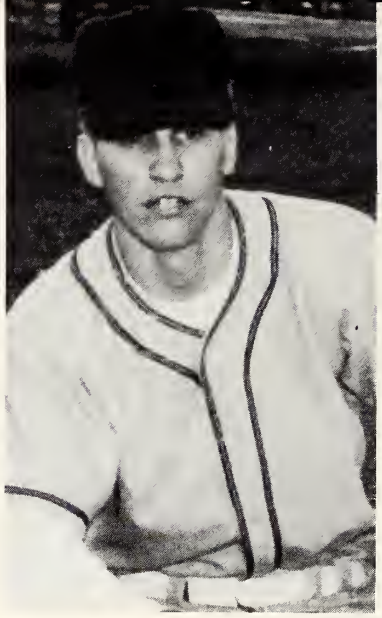

Lindloff – 3rd

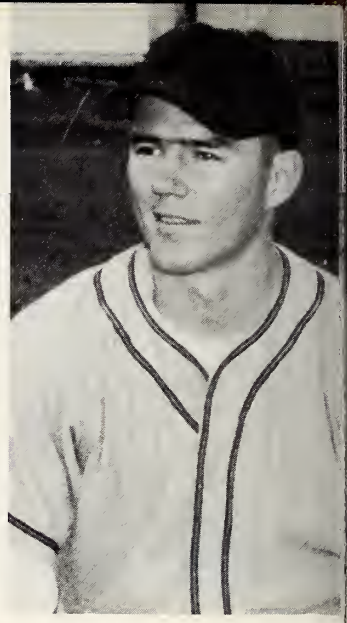

Lusk – P

Pirate Baseball

Hawes – O.F.

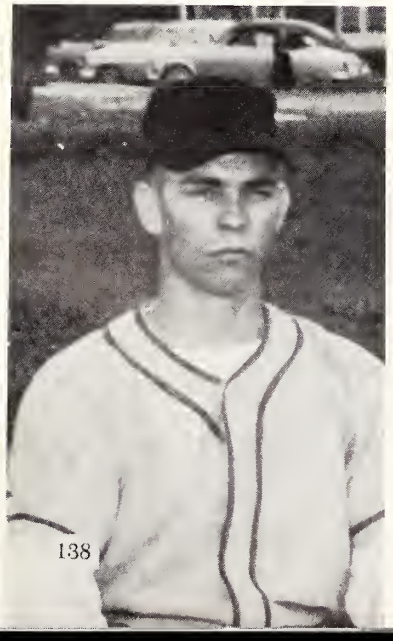

Armstrong – 2nd

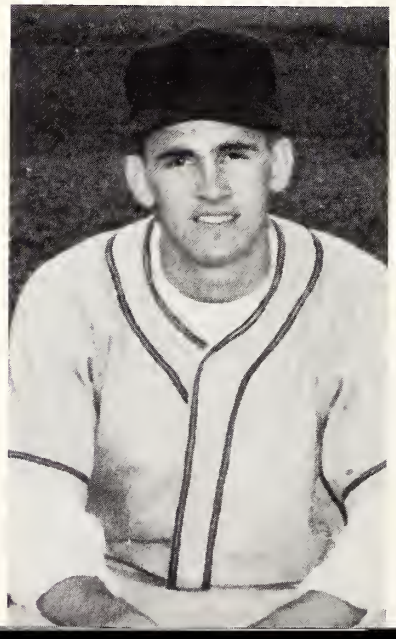

Weaver – O.F.

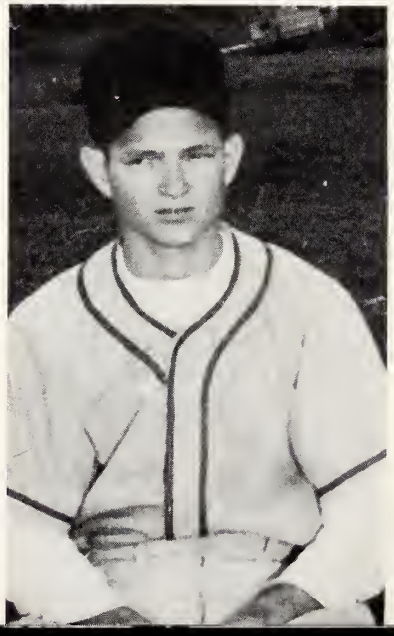

Watkins – P

Fewell – P

Churchill – S.S.

Little – C

Polk – 3rd

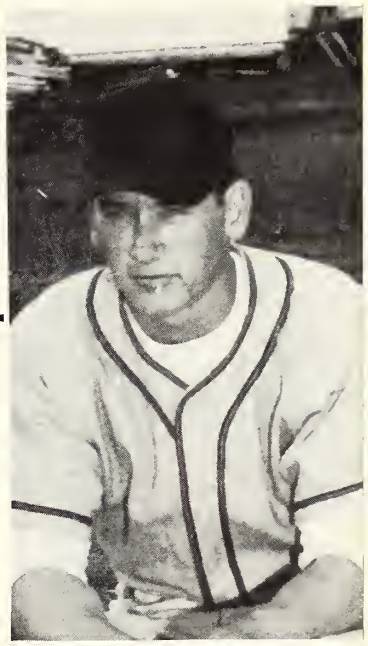

Holland – O.F.

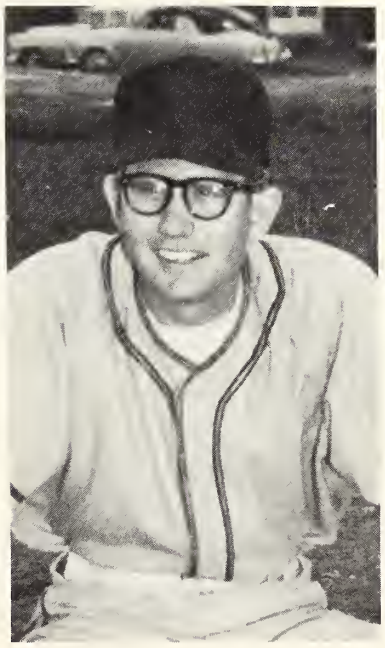

Frazier – P

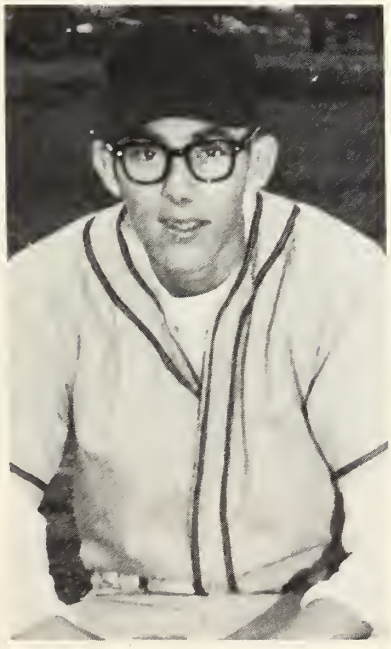

Burkett – P

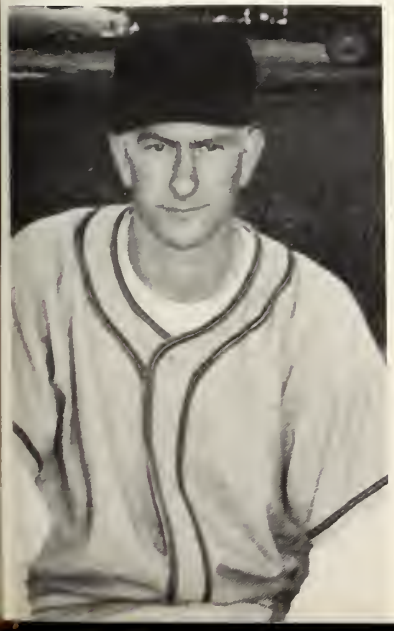

Sessums – O.F.

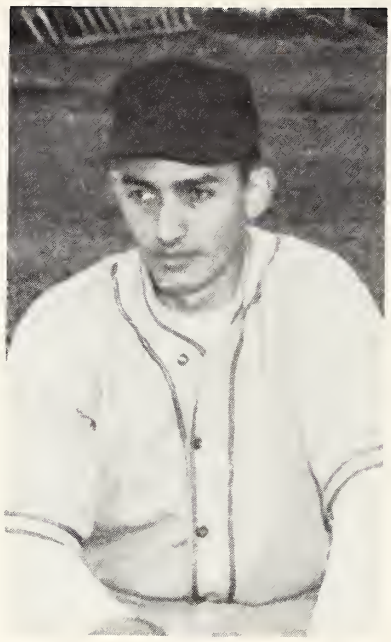

San Miguel – C

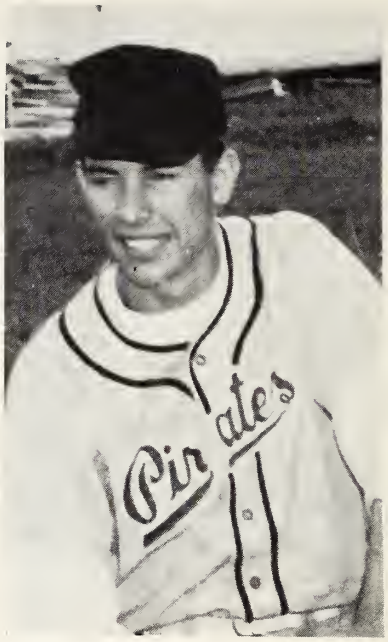

Chance – 2nd

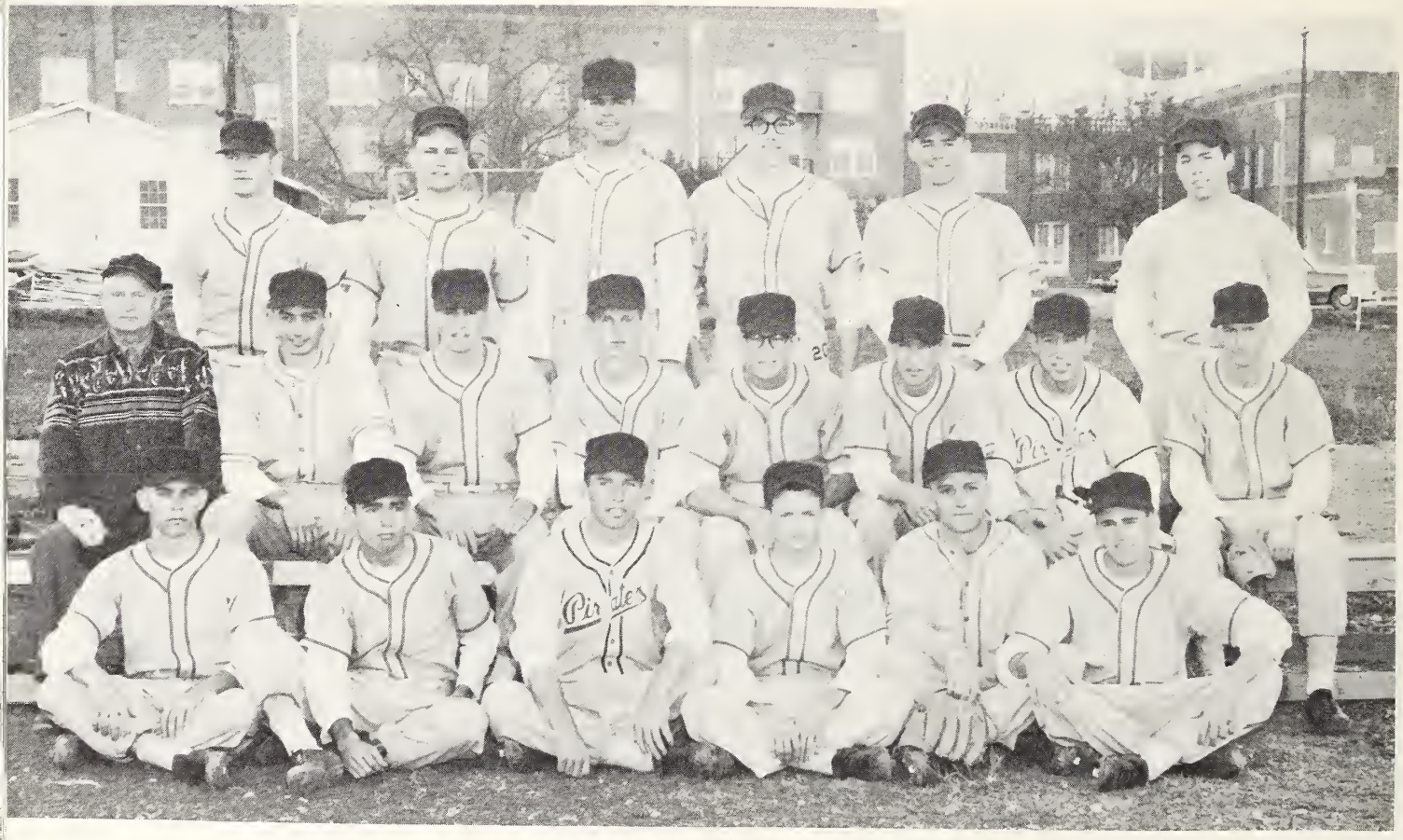

Front row: Hawes, Weeks, Chance, Weaver, Coach Switzer, Armstrong
Second row: Coach Medley, San Miguel, Lindloff, Fewell, Holland, Polk, Churchill, Burkett, back row: Sessums, Little, Scoggins, Fraser, Lusk, Watkins.

Intramural Football Champions

Pi Kappa Alpha

Seated: Joe Knauth, Wayne Fraser, Ernest Crum, Tom Wilcox, Jim Armsworth, Standing: Bill Polk, Van Valentine, Van Earle Rea, "Scrooge" Scoggins, Jack Churchill, Henry Radde, Newt Weeks, Harlan Leschber, Billy Barry.

Varsity Track

Front row: Marion Lawler, Lionel King, Bill Thornton, Bobby Williams, back row: Larry Rydell, James Baker, Cecil Ghormley, Tommy Jordan, Coach Godbey.

Sam Weaver, Darol Lindloff, Lee Wayne Poel

Love thy Neighbor . . . .

. . . but I hate people . . .

girls intramural volleyball winners . . . .

Independents

Front row: Kathryn Taylor, Betty Plowman, Winnie Card, Ruby Pyle, Esther Rodriguez, back row: Janet Tewes, Jean Causey, Doris Moore, Beverly Jones, Sue Hillman, Beverly Stoy.

Champs vs. All Stars

All Star Volleyball Team

Front row: Pat Rood, Tri Delta; Virginia Reifschneider, DZ; Patty Whigham, Tri Delta; Mary Frances Burleson, ADPi; Kay Tilley, Phi Mu; back row: Mary Lou Mason, ZTA; Ruth Schmidt, DZ; Rachel Loveless, DZ; Rose Nixon, ADPi; Syleta Rogers, ADPi; Phyllis Shambaugh, ADPi; Margie Scott, DZ; not shown: Sue Godwin, Phi Mu.

These girls were chosen from the teams, excluding the winners, as the outstanding volleyball players of the season.

Girls' Intramural

Independent Association

Seated: Janet Tewes, Mary Margaret Carr, Betty Plowman, Beverly Stoy, back row: Kathryn Taylor, Sue Hillman, Doris Moore, Corinne Stout, Winnie Glee Card.

Basketball Co-Champions

Alpha Delta Pi

Seated: Janell Farris, Rose Nixon, Kay Stewart, standing: Charlotte Le Vois, Mary Frances Burleson, Willeda Cox, Syleta Rogers.

What secret did one of these beauties use to win in the beauty review? And which one shaves twice a day?

Do you know your school's secret political boss?

get your copy of

S. U. Confidential!

on all leading newstands

Read all about the newer, livelier entertainment available for beer-busts.

Read the truth about the Carnival shows only the men are invited to see!

See the first pictures of the monster Frank Rodden made in the chemistry lab.

Southwestern's Mahan

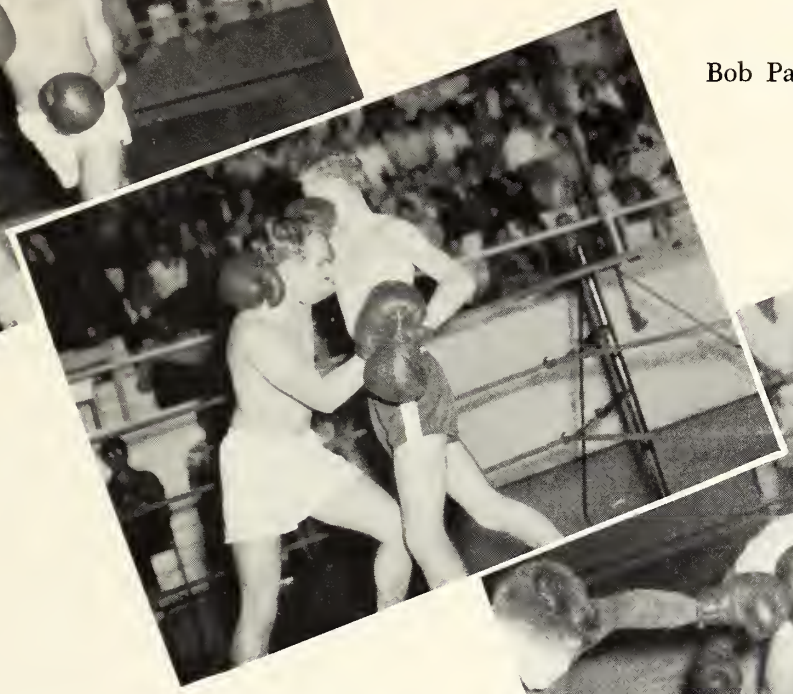

Bob Parker

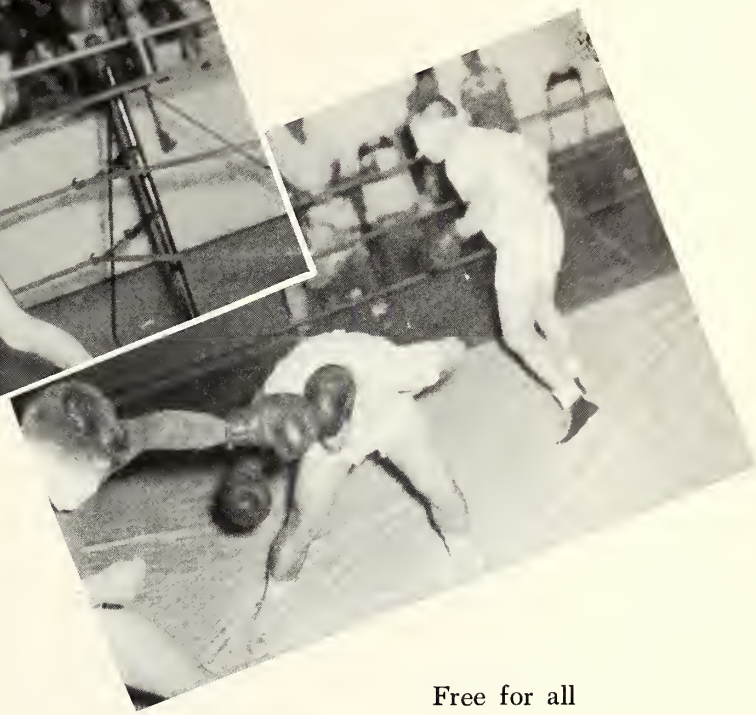

Free for all

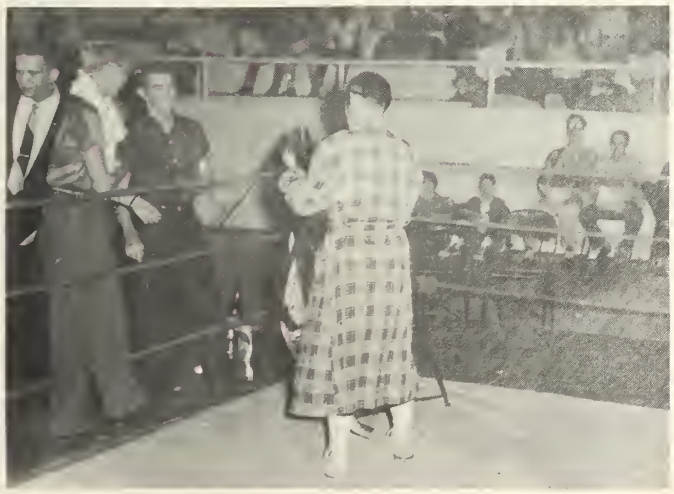

Eric Smirglog prepares for battle.
Managers — Dunn and Rowland

Fight Night

They dance so well together

Fight Night is sponsored annually to raise money for the March of Dimes

Intramural Softball

Kappa Sigma

Front row: Larry Rydell, Bobby Mulcahy, second row: Dick Oliver, Bill Thornton, Charles Ramsay, David Erck, back row: John Douglass, Bob Robe, Howard Schaumburg, Paul Pope, Cecil Ghormley.

Intramural Basketball

Kappa Sigma

Front row: Mac McPherson, Grayson Hampton, second row: Dick Oliver, Bill Thornton, Charles Ramsay, David Erck, back row: Sam Weaver, Bob Robe, Howard Schaumburg, Paul Pope, Jim Armstrong.

ADMINISTRATION

Dr. William C. Finch
President

Dr. I. J. McCook
Vice President
Finance

Howard Long
Director of
Admissions

Silas Vaughn
Assistant Business
Manager

Gene Klein
Assistant Registrar

Marjory Beech
Assistant to President

Oscar A. Ullrich
Dean of College of Arts and Sciences
Professor and Head of Department of Psychology

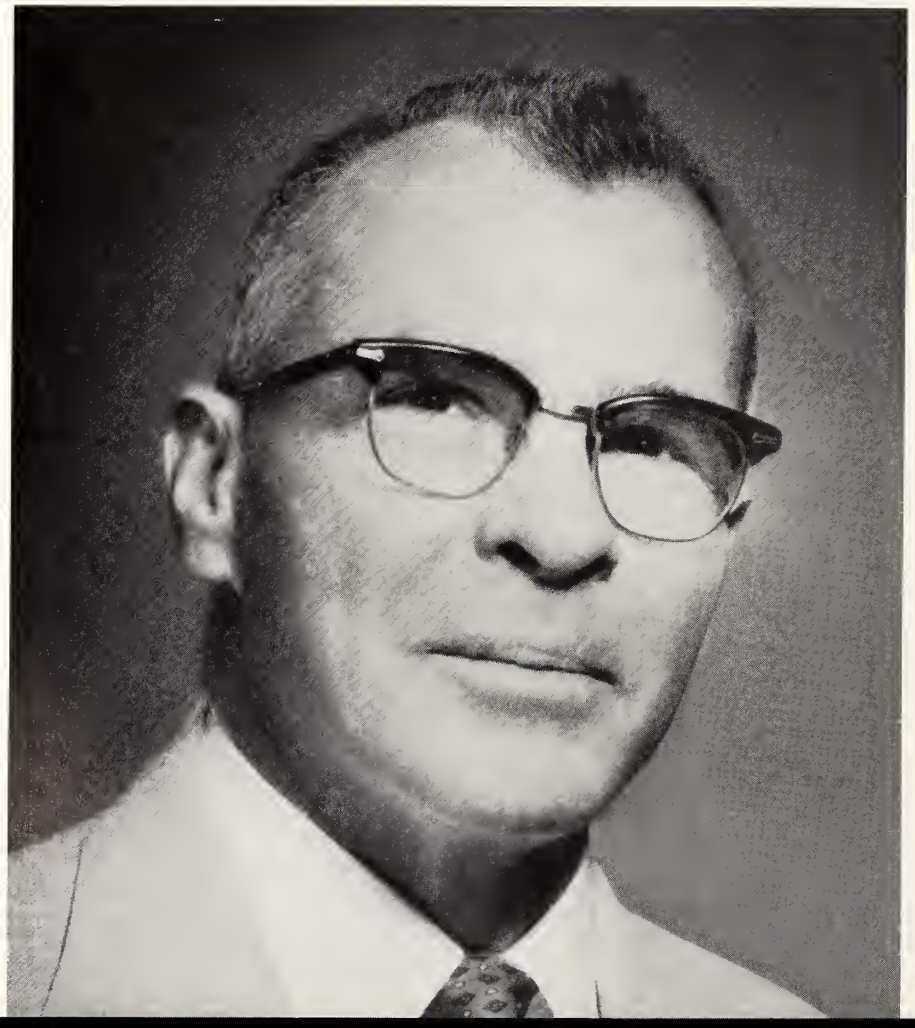

John D. Richards
Dean of School of Fine Arts
Professor and Head of Department of Music Education

Mary Elizabeth Fox
Director of Ex-Students' Association and Publicity

Pearl Alma Neas
Registrar

Joan Smith
Dean of Women
Assistant Professor of Home Economics

John Berglund
Dean of Men
Associate Professor of Bible and Religion

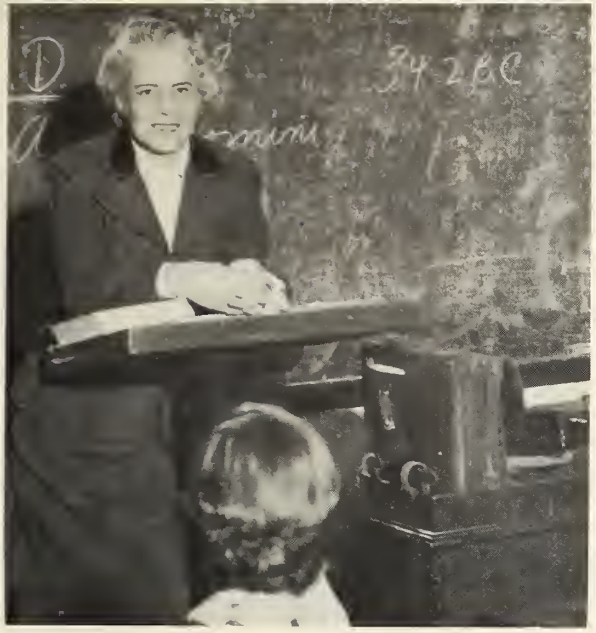

Elizabeth Beaver
Instructor in English

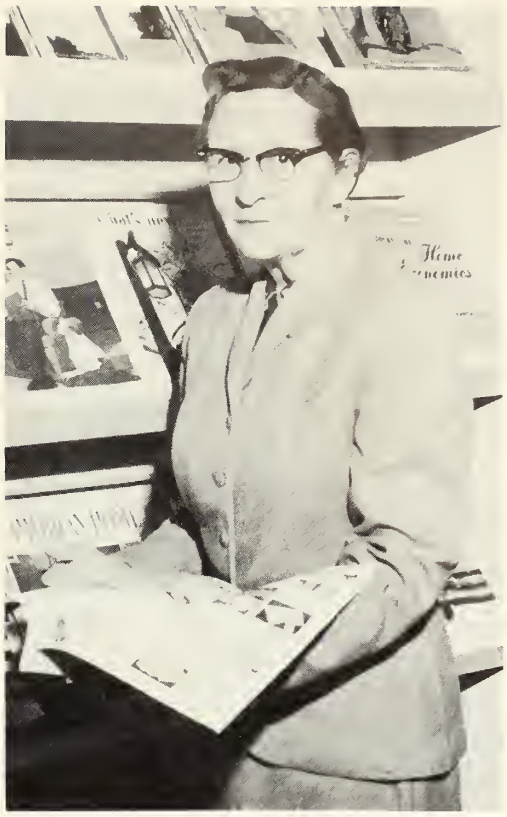

Irene Deupree
Associate Professor and Head of Department of Home Economics

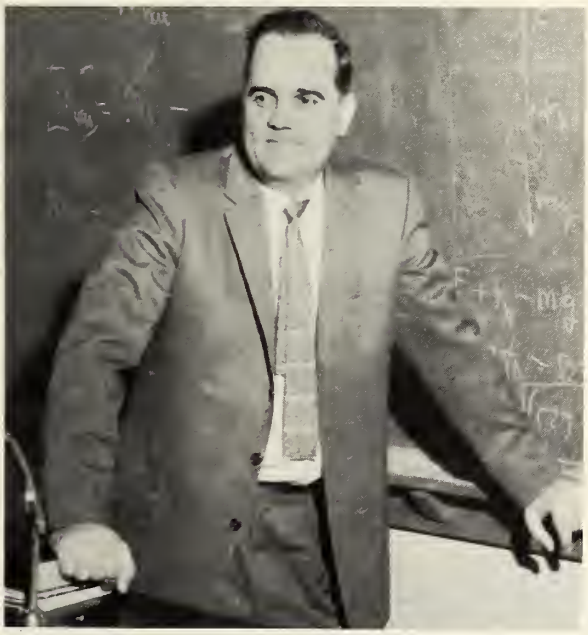

Dr. Bob Brown
Professor and Head of Department of Physics

Judson S. Custer
Associate Professor of Education

John W. Cardwell
Instructor in Journalism

Ruth Morgan Ferguson
Professor of English
Dean of Women Emeritus

Dr. Frederick Gaupp
Associate Professor of History
and Government

Dr. Ed Girven
Professor and Head of Department of Biology

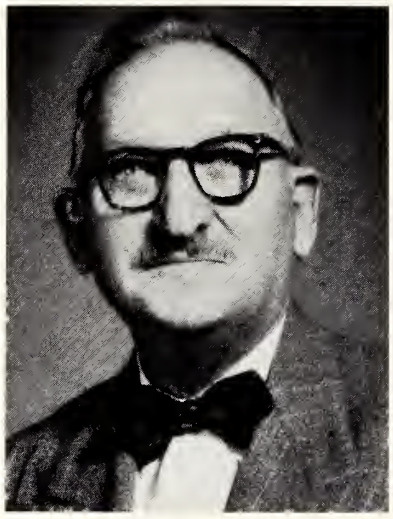

Dr. J. C. Godbey
Professor of Chemistry

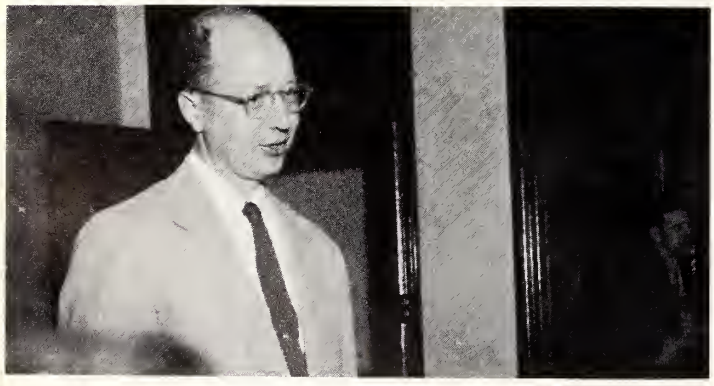

James Hares
Associate Professor of Bible and Religion

Dr. George Hester
Professor and Head of Department of History and
Government

Dr. Claud Howard
Professor and Head of Department of English and Journalism

Dr. Mali Lenz
Associate Professor of Foreign Languages

Dr. Frederick Lenz
Associate Professor and Head of Department of Foreign Languages

Dr. Sherman Lesesne
Professor and Head of Department of Chemistry

Dr. Frank Luksa
Professor and Head of Department of Sociology

Elizabeth Lundblad
Assistant Professor of Economics and Business Administration

J. Hamilton McCoy
Assistant Professor of Foreign Languages

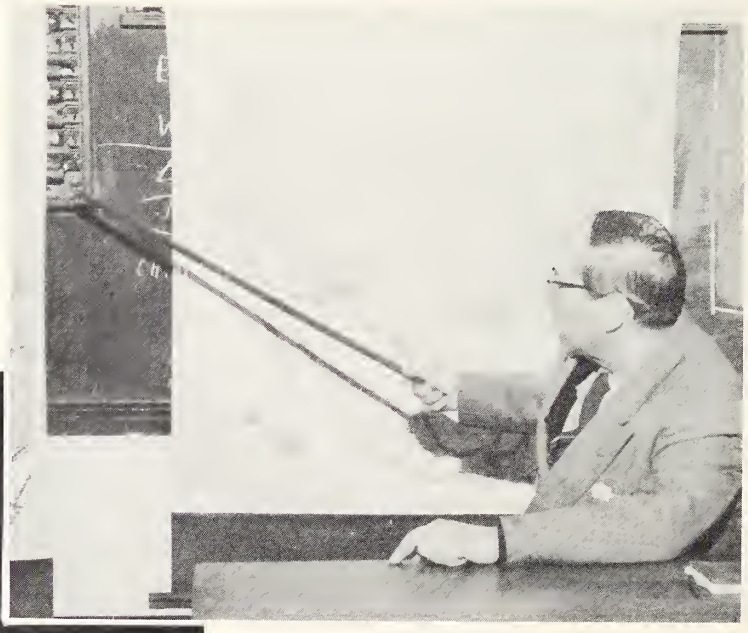

Dr. L. H. Merzbach
Associate Professor of Economics and Business Administration

Randolph Medley
Director of Athletics
Associate Professor and Head of Department of Physical Education and Training

Dr. John Patrick
Assistant Professor of English
Acting Head of English Department

Dr. John O. Rodgers
Professor and Head of Department of Education

John N. R. Score
Assistant Professor of Bible and Religion

Dr. Edmund Steelman
Associate Professor and Head of Department of Bible and Religion

David K. Switzer
University Chaplain
Associate Professor of Psychology

Esther Weir
Assistant Professor of Physical Education

Dorothy Lancaster
Assistant Professor of Physical Education

Dr. Luther Waggoner
Associate Professor of History and Church History

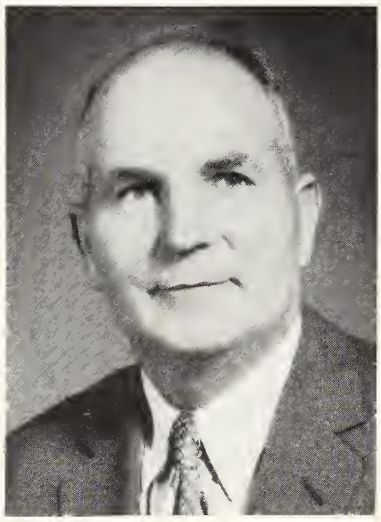

Harvey Watts
Associate Professor of Bible and Religion

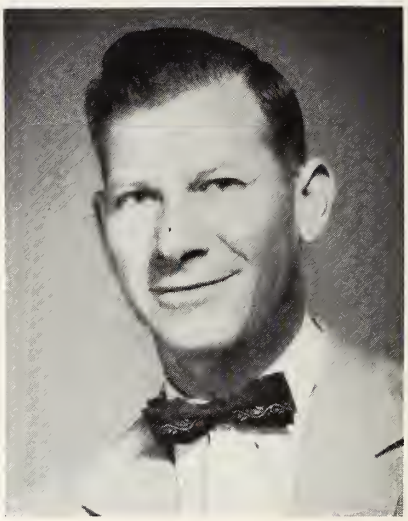

Ralph Whitmore
Associate Professor and Head of Department of Mathematics and General Engineering

M. L. Williams
Professor and Head of Department of Economics and Business Administration

Mary Elizabeth Wilcox
Assistant Professor of Mathematics

Dr. Sarah Zajicek
Assistant Professor of Education

Henry E. Meyer
Dean of School of Fine Arts Emeritus
Professor and Head of Department of Piano and Organ

Charles Blesser
Instructor in Brass Instruments

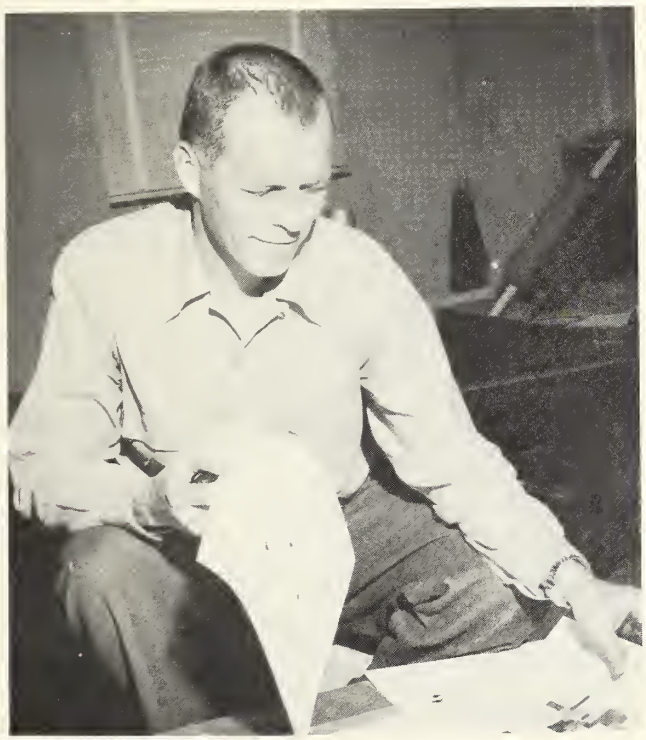

Carl Bergquist
Instructor in Art

Iola Bowden Chambers
Assistant Professor of Piano and Music Theory

Ralph Jones
Associate Professor and Head of Department of Woodwind, Brass and Percussion

Ruthelle Jones
Teaching Fellow in Piano

Thomas C. Douglass
Assistant Professor of Piano and Music Theory Head of Department of Strings

Wendell Osborn
Associate Professor
and Head of
Department of Voice

James Valone
Associate Professor
and Head of Department
of Art

Jane McCook
Instructor in Speech
and English

Dr. Angus Springer
Professor and Head of Department
of Speech and Drama

Susan Niles Emerson
Library

Mrs. M. L. Williams
Library

Louise Rader, Cashier, and Annabelle Nobles, Bookkeeper

Mrs. Eb Girven
and Catherine Score,
Librarians, not shown.

Lydia Rieke, R.N.
University Nurse

Ruth Dennard,
Director,
Laura Kuykendall Hall

Margaret Williams,
Associate Director,
Laura Kuykendall Hall

Grace Walker, Secretary
Office of Admissions

Lucile Loventhal,
Assistant Director,
Laura Kuykendall Hall

Marguerite Dolan
Secretary to Vice
President

CLASSES

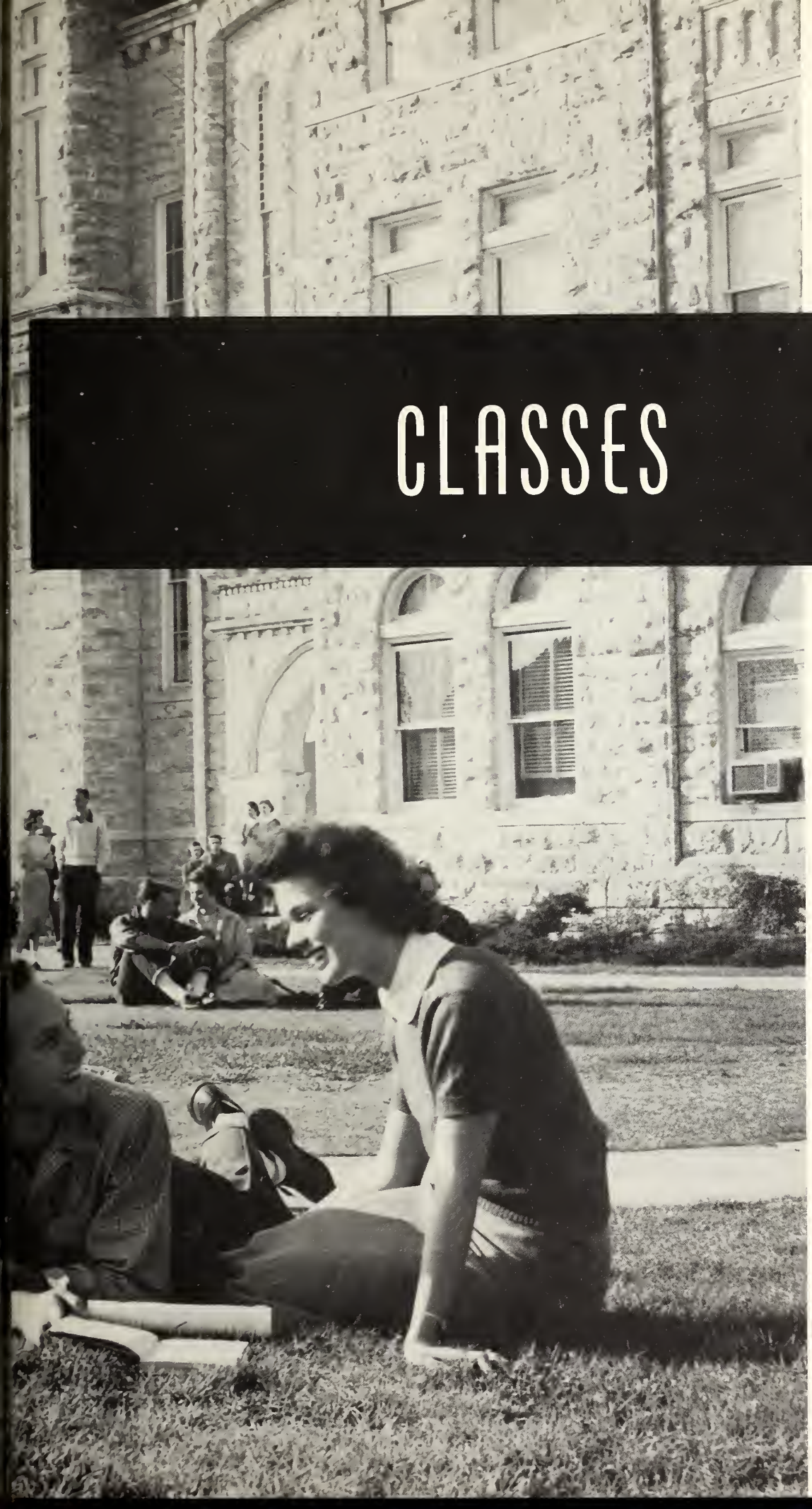

Senior Class Officers: Cecil Ghomley, president (middle); Don Fagin, vice-president, Patsy Ginn Williams, sec.-treas.

Seniors

David Alvirez
Brownsville
Sociology major; Independent Association; Kappa Chi; Alpha Chi; Letterman's Club (Tennis); S.C.A.

Elizabeth Buford Atkins
Odessa
English major; Delta Zeta sorority, treasurer, corresponding secretary; Kappa Phi, treasurer; Pi Gamma Mu, Vice president; Alpha Chi; Future Teachers of America; Alpha Lambda Eta.

Donald L. Barron, II
Georgetown
Business Administration major; Phi Delta Theta fraternity; Veteran's Association; Future Teachers of America.

Lois Jane Bartlett
San Antonio
Music Education major; Independent Association, Secretary-treasurer, song leader; Zeta Tau Alpha sorority, scholarship chairman, song leader; Who's Who in American Universities and Colleges; Delta Omicron, song leader, warden, chaplain; Candidate for Miss Southwestern; Alpha Chi; Cardinal Key; Sigma Phi Alpha, vice-president; A'Cappella Choir, four years; Music Education Scholarship for four years; Negro Fine Arts School; Sophomore and Junior acting awards; Goosetree-Morgan Award; Mask and Wig; Opera Workshop.

Patricia Ruth Bogan
Port Arthur
Chemistry major; Alpha Delta Pi sorority, chaplain, recording secretary, standards committee; beauty nominee; Dream Girl of Pi Kappa Alpha fraternity; Science Society, secretary-treasurer; Pre-Med Society; Kappa Phi, chaplain; SCA, treasurer.

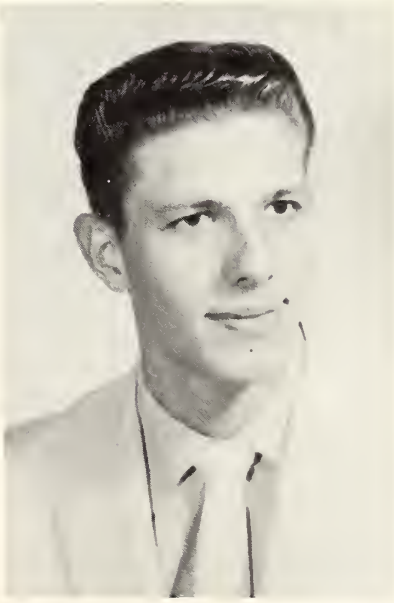

Kenneth Brown
San Antonio
Chemistry major; Pi Kappa Alpha fraternity, treasurer; Student Senate; Science society, vice-president two years; Pre-Med Association, reporter; German Club.

Roger Ross Butler
Robstown
Chemistry major; Phi Delta Theta fraternity, social chairman, pledge class president; Pre-Med Society; German Club; Ruter Dorm Council, president; Chemistry lab instructor, three years; SCA, MSM.

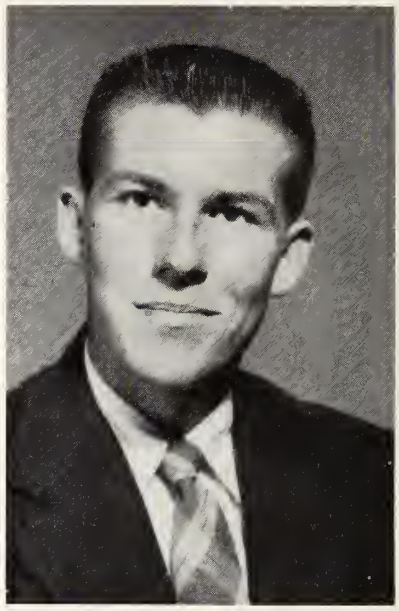

Marvin Finley Carson
Liberty Hill
Physical Education major; Independent Association; S.C.A. Council; "S" Association; Varsity Baseball; A'Cappella Choir; Men's Chorus.

Nancy Keith Carter
Longview
Elementary Education major; Zeta Tau Alpha sorority.

John Read Churchill
Smithville
Physical education major; Pi Kappa Alpha fraternity, sports captain; Letterman's Club, sgt.-at-arms; varsity basketball, 4 years; varsity baseball, 4 years; varsity track team, 4 years; U.M.O.C., 1956.

Marilyn Jean Colegrove
Lake Jackson
English major; Delta Zeta sorority, standards chairman, first vice-president, president; Cardinal Key; Women's Advisory Council; Interfraternity Council; Mask and Wig, secretary and board of directors; Future Teachers, secretary and vice-president; Megaphone staff; Pems; W.R.A.; Forensics; S.C.A.

Brooks Robert Collum
Jarrell
Bible major; Pi Kappa Alpha fraternity, chaplain; S.C.A., treasurer; MSM; Blue Key; Head Cheerleader.

Mary Helen Dobbins
San Antonio
Chemistry major; Delta Zeta sorority, courtesy chairman, pledge secretary; guard, corresponding secretary; recording secretary; Southwestern Science Society; Kappa Phi, pledge class secretary, treasurer; German Club, secretary; Pems, vice-president; W.R.A.: Mask and Wig.

John Charles Douglass
Carlsbad, New Mexico
Chemistry major; Kappa Sigma fraternity, social chairman; Ex-Students scholarship.

DeLores Elliott-Murphy
Lufkin
Business education; Independent Association; Future Teachers of America; Baptist Student Union, treasurer.

Donald Ralph Fagin
Dallas
Sociology major; Phi Delta Theta fraternity, pledge master, chaplain, reporter, and vice-president; Who's Who in American Universities and Colleges; Blue Key, vice-president; Pi Gamma Mu; Freshman, sophomore, junior and senior class senator; Sophomore, junior, and senior class Honor Council representative; Sophomore, junior, and senior class vice-president; Southwestern Letterman's Association; Varsity track team — conference pole vault record holder; Kappa Chi, councilman, president; MSM, council member; A'Cappella choir for three years.

Paula Foust
Bellaire
Sociology major; Delta Zeta Sorority, second vice-president, activities chairman, standards chairman; Mask and Wig; W.R.A., swimming chairman; S.C.A.; Canterbury club, president; Women's Panhellenic.

Joseph Andrew Fowler
Killeen
English and History major; Independents; Blue Key; Alpha Chi; Student senate, '55-'56; Student Carnival co-chairman, '54; Mask and Wig; MSM Witness chairman, state vice-president; Men's chorus; Band.

Frederick Freeman, Jr.
Houston
Music Education major; Kappa Sigma fraternity; Band; Orchestra

Pauline A. Garcia
Corpus Christi
History major; Girls' Independent Organization; S.C.A. Council; International Club, vice-president; Hispanic society, secretary; Kappa Phi; Kappa Chi, Pre-Law Society; Alpha Lambda Eta; W.R.A.; Future Teachers.

Carl Edward Garner
Port Arthur
Christian Education major; Independent Association; Chorus; S.C.A.; MSM; Megaphone staff; Mask and Wig; Alpha Eta Theta; Kappa Chi.

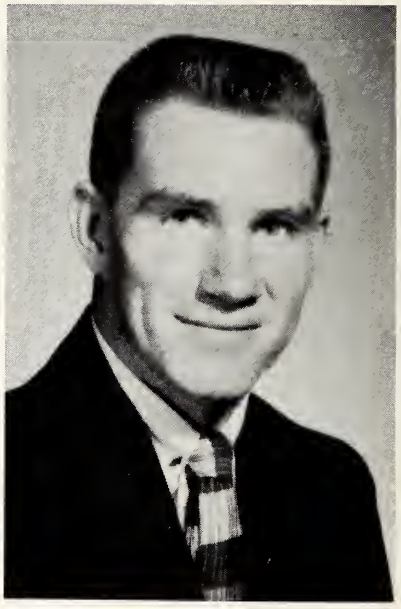

Cecil Dean Ghormley
Golden Acres
Physical education major; Kappa Sigma fraternity, rush captain, intramural sports captain; Who's Who in American Universities and Colleges; Honor Council; Student Senate; Pi Gamma Mu; Blue Key; President, Mood Hall Men's Association; Future Teachers, vice-president; S.C.A. council member; Southwestern Letterman's Association; Varsity basketball; varsity track; Senior class President; Baptist Student Union.

Henry Fritz Hamil
Ingleside
Chemistry and mathematics major; Phi Delta Theta fraternity, warden and president; German Club, president; Southwestern Science Society; Veteran's Association, social chairman.

William Walton Harlowe, Jr.
Killeen
Chemistry major; Phi Delta Theta fraternity, house manager, basketball chairman; German Club S.C.A.; Naval Reserve.

Karen Krichamer Heacock
Georgetown
Music education major; Delta Omicron, second vice-president.

Benjamin Leighton Head
Quitman, La.
History major; Pi Kappa Alpha; Sou'wester staff; Megaphone staff; Mask and Wig; Kappa Chi.

Joseph W. Hegar, Jr.
Houston
Drama-Speech and Sociology major; Kappa Alpha fraternity.

Patricia Ann Hoke
Houston
Elementary education major; Delta Zeta sorority; scholarship award — highest pledge average, scholarship chairman; historian, treasurer; Who's Who in American Universities and Colleges; Alpha Chi; Cardinal Key, freshman award, president; Women's Advisory Council; Freshman Orientation leader, two years; *Southwestern Magazine* staff; Kappa Phi, best pledge award, vice-president, president; MSM, secretary; Kappa Chi, girl's worship chairman; Future Teachers; Alpha Lambda Eta; Honor Council.

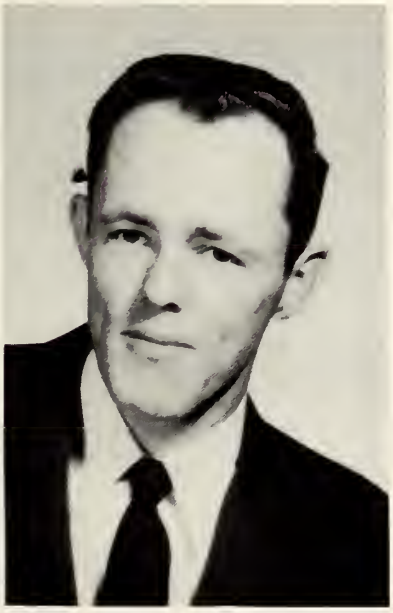

Jimmy C. Hull
Corpus Christi
Business Administration major; Kappa Sigma fraternity; varsity track.

Rosemary Holzapfel
Victoria
Christian Education major; Independent Association; Kappa Chi; Kappa Phi; S.C.A.

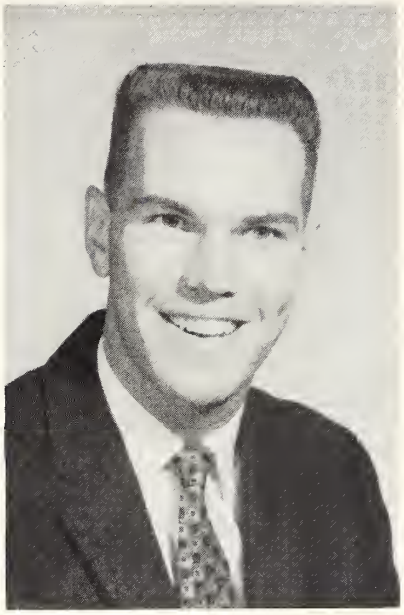

Robert Edward Johnson, Jr.
Round Rock
Business Administration major; Independent Association, sports captain, president; Who's Who in American Universities and Colleges; Blue Key, alumni secretary; Pi Gamma Mu, president; Student Senate, social chairman, chairman; Honor Council; Sophomore vice-president; Chairman, freshman orientation; SA president; Megaphone, humor editor; Lettermen's Association; Intramural football; S.C.A.

B. A. Justice, Jr.
San Antonio
Christian education major; Independent Association, president; Vice-president freshman class; Mask and Wig; MSM, citizenship chairman; Kappa Chi; A' Cappella choir.

Elsie Akiko Kaneshiro
Aiea, Oahu, Hawaii
Elementary Education major; Independent Association, publicity co-chairman treasurer of girl's International Club, social chairman, secretary, president, Future Teachers of America.

Mary Louise Key
Texas City
Christian Education major; Phi Mu sorority, treasurer, membership chairman; Kappa Chi; Band, secretary; Orchestra; Negro Fine Arts.

Lionel Wayne King
Bryan
Sociology major; Phi Delta Theta fraternity, coach, chaplain; "S" Association, Track letterman.

Aleida Anne Lambert
McAllen
Music Education major; Delta Zeta sorority, songleader, recording secretary; Delta Omicron, treasurer, publicity, chorister; Sigma Phi Alpha; Band, secretary, treasurer; A'cappella Choir; Canterbury Club.

Anne Louise Lewis
Bellaire
Christian Education major; Zeta Tau Alpha sorority, beauty, scholarship chairman, treasurer; Miss Southwestern; Who's Who in American Universities and Colleges; Cardinal Key; Dames Club Award to Freshman Woman; Cardinal Key Freshman Award; Alpha Chi; Alpha Chi Freshman Award; University Distinction list for four semesters; Kappa Chi, vice-president; Glamazons, Miss Glamazon; WRA, president; PEMS Club; MSM, council member; Student Senate; Honor Council, secretary; Vice-President of Freshman Class; Mask and Wig Players; A'Cappella Choir.

Minnette London
San Antonio
Elementary Education major; Zeta Tau Alpha sorority, social chairman, ritual chairman, vice-president, Alternate Cheerleader; Kappa Phi, vice-president, historian, art chairman; Mask and Wig.

Earl Ambres McIntyre, Jr.
Brenham
History major; Independent Association; German Club.

Shelley Ross Mitchell
San Angelo, Texas
English and Spanish major; Independent Organization Sweetheart; Cardinal Key; Cardinal Key Sophomore Award; Alpha Chi; Honor Council; Student Senate; Future Teachers, parliamentarian; Sigma Phi Alpha; MSM, vice-president; Alpha Lambda Eta, President; Spanish Club.

Roby Kenneth Muckelroy
Lake Jackson
Music education major; Kappa Sigma fraternity, president; Honor Council; Mood Hall advisory council, president; Future Teachers, president Interfraternity Council, president; Band, president; Orchestra; Dance Band.

Robert Bruce Mulcahy
Teague
Physical education major; Kappa Sigma fraternity, vice-president of pledge class; Pi Gamma Mu; Future Teachers; Varsity basketball, second team all conference; Varsity track; Letterman's Association.

Carol Jane Nelson
Tyler
Sociology major; Zeta Tau Alpha sorority; Independent girls' secretary-treasurer; Independent Beauty Nominee; Independent Association; Alpha Chi; Pi Gamma Mu, secretary-treasurer; Pi Kappa Alpha Dream Girl nominee, two years; Hispanic Society; Pre-Med Society; Alpha Lambda Eta; A'Cappella Choir.

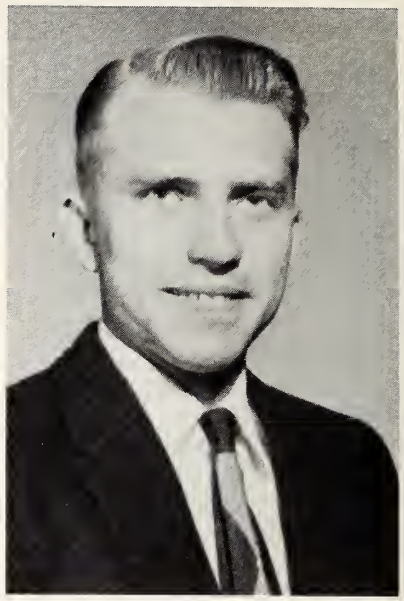

Earl Kenneth Newcomer, Jr.
El Indio
English major; Independent Organization, Blue Key; Hispanic Society; Kappa Chi; Alpha Lambda Eta; A'Cappella Choir; Band; Orchestra.

Rose Jeannene Nixon
Corpus Christi
Home Economics major; Alpha Delta Pi sorority, guard, beauty nominee, beauty; Pi Kappa Alpha fraternity Dream Girl Nominee; PEMS, treasurer; Glamazons; Home Economics Club, parliamentarian; treasurer, secretary, vice-president; Mask and Wig; All Star Volleyball team, Sou'wester staff, Maid of Cotton nominee.

Ruth Razon Ocera
Manila, Philippines
Christian Education major; Independent Girls Organization; Alpha Chi; International Club, Social program chairman; MSM, program area chairman.

Franklin R. Painter
Sinton
Biology major; Pi Kappa Alpha fraternity; Dance Band.

Carolyn Birdwell Patrick
Georgetown
Home Economics major.

Chin Hee Paik
Seoul, Korea
Home Economics major; Independent Association, beauty nominee.

Glenda Geraldine Peoples
Jacksonville
Home Economics major; Delta Delta Delta sorority; Future Teachers; Home Economics Club, vice-president; A'Cappella choir.

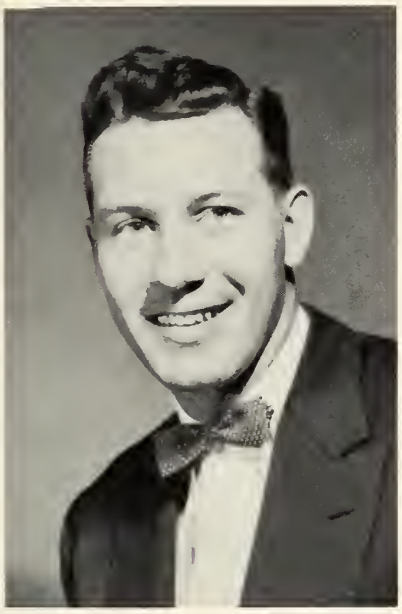

Walter Arthur Peterson
Georgetown
Physical Education major.

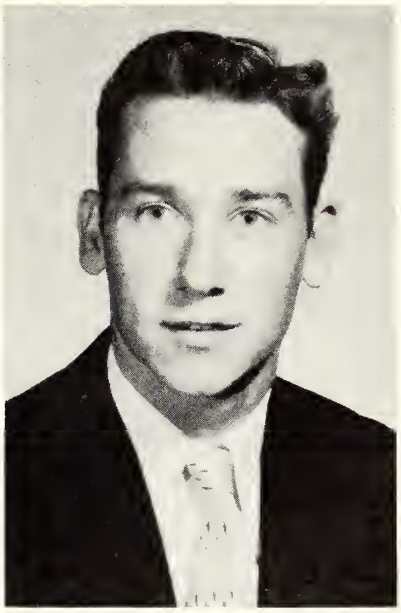

William Henry Polk, Jr.
Bartlett
Business Administration major; Pi Kappa Alpha fraternity, sports captain; baseball letterman; Letterman's Association, treasurer.

Norris Paul Pope
Hondo
Chemistry major; Kappa Sigma fraternity, treasurer; Intramural football and softball; Ruter Advisory; German Club; Pre-Med Society; Varsity Tennis; Letterman's Association; Men's Panhellenic; Interfraternity Council.

Dorothy Marcella Pyke
Houston
Elementary education major; Delta Zeta sorority, rush captain, standards chairman, social chairman, guard, courtesy chairman; president of pledge class; Pi Gamma Mu; Interfraternity Council; Women's Panhellenic; Kappa Phi; Future Teachers; MSM; S.C.A.

Patricia Marie Quested
Galveston
Christian Education major; Phi Mu sorority chaplain, co-treasurer, registrar, president of pledge class; sextet; Cheerleader, head cheerleader; Senate representative; German Club, treasurer; Kappa Chi, social chairman; Nominee for basketball sweetheart, two years; SCA representative.

Ann Reinhardt
El Campo
English major; Delta Delta Delta sorority, pledge class president, social chairman; Editor of *Southwestern Magazine;* Megaphone staff; WRA executive council; Alpha Lambda Eta; SCA; Future Teachers; Pi Delta Epsilon.

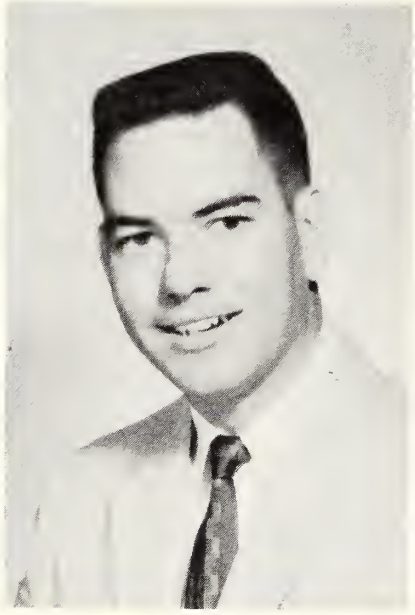

Robert Wesley Robe
Corpus Christi
Business Administration major; Kappa Sigma fraternity, president pledge class; Varsity baseball; Letterman's Association.

Allen Gordon Roe, Jr.
Uvalde
History major; Independent Association, program chairman, song leader; Who's Who in American Universities and Colleges; Intramural After-dinner speaking award; Three "excellent" and one "superior" awards at San Marcos Speech Tournament; Alpha Chi; Blue Key; Sigma Phi Alpha; Forensic Club, president; Mask and Wig Players, council member; *The Megaphone*, religion editor; Alpha Lambda Eta; International Club; Student Director of Religious Activities, three years; MSM, program area chairman; Kappa Chi, worship chairman; A'Cappella choir, four years.

Charles Allen Rogers
San Antonio
Sociology major; Independent Association, song leader; Blue Key; S.C.A., vice-president, deputations chairman; *Megaphone* staff; Varsity baseball; Mask and Wig Players; Kappa Chi, social chairman; A' Cappella choir, four years.

Billie Whitfield Ross
Taft
Music education major; Delta Delta Delta sorority, vice-president, secretary; Who's Who in American Universities and Colleges; Tri-Delta Beauty; Kappa Sigma Dream Girl; Cardinal Key, treasurer; Sigma Phi Alpha; Future Teachers; Delta Omicron, president.

Robert Roy Ross, Jr.
Nicholson, Pennsylvania
Christian Education major; Independent Association; Blue Key, corresponding secretary; Alpha Chi; MSM, treasurer, president; Kappa Chi; Veteran's Association; S.C.A.

William Chappell Ross, IV
Mercedes
Business Administration major; Kappa Sigma fraternity, president, treasurer, house manager; Honor council; President Junior class; Student Senate.

Joe San Miguel
Temple
Physical education major; Kappa Sigma fraternity; Varsity Basketball, all-conference; Varsity baseball; Lettermen's Association, vice-president; Intramural volleyball.

Sylvia Dee Sansom
Uvalde
Christian education major; Independent Association, beauty nominee, councilman; Kappa Chi council; A'Cappella choir.

Charles Edward Shine
San Antonio
History major; Phi Delta Theta fraternity; Varsity baseball; Kappa Chi.

Mary Catherine Shirley
Anahuac
Music education major; Phi Mu sorority, beauty 1954, membership chairman, official delegate to national convention, president; Cardinal Key; Women's Panhellenic; Women's advisory; Chairman, Negro Fine Arts; Mask and Wig Players; Delta Omicron, treasurer, first vice-president, delegate to national conference.

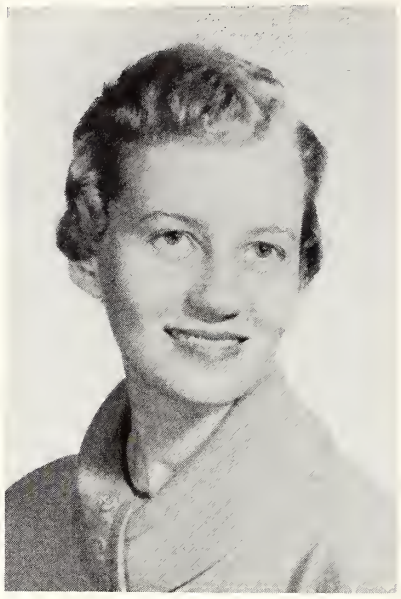

Marjorie Stout Sledge
Edinburg
Piano major; Independent Association, Beauty, 1955; Sigma Phi Alpha, vice-president; Delta Omicron, treasurer; Alpha Chi.

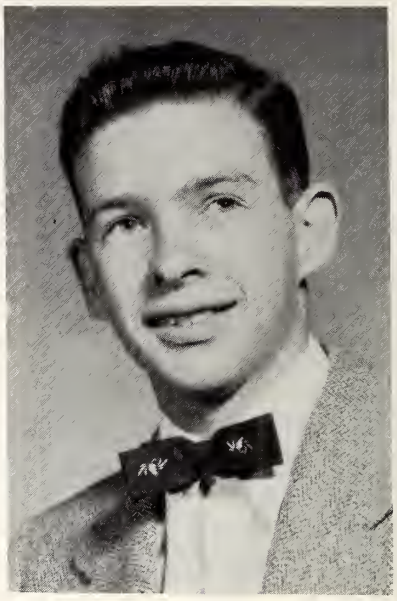

Robert Watson Sledge
Brownsville
Post Graduate

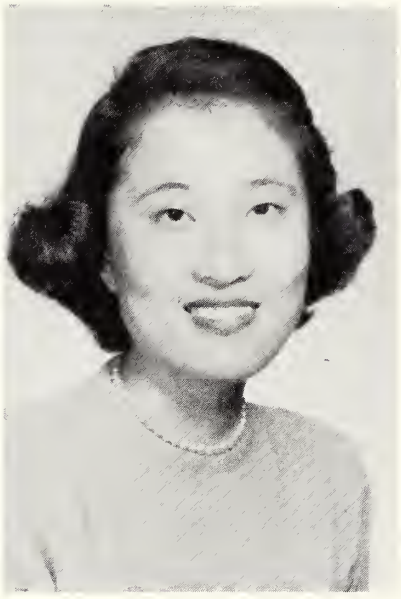

Lucy Song
Kowloon, Hong Kong
Medical technology major; Independent Association; Sigma Phi Alpha, secretary and treasurer; Alpha Chi, secretary and treasurer; International Club; Science Society.

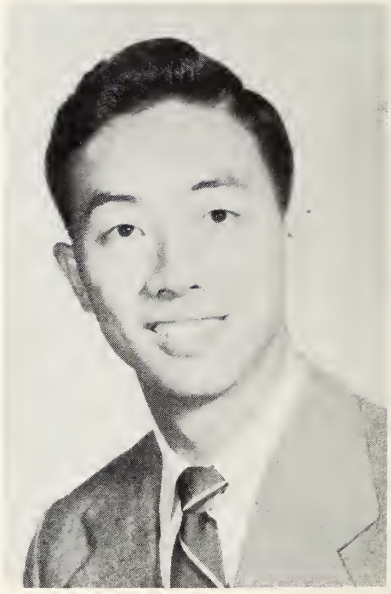

Franklin O Wai Yat Sun
Kowloon, Hong Kong
Mathematics major; International Club; Science Society; Simfonietta.

Aied Saliba Sweis
Amman, Jordan
Mathematics and Chemistry major; Independent Association; International Club; S.C.A.; MSM.

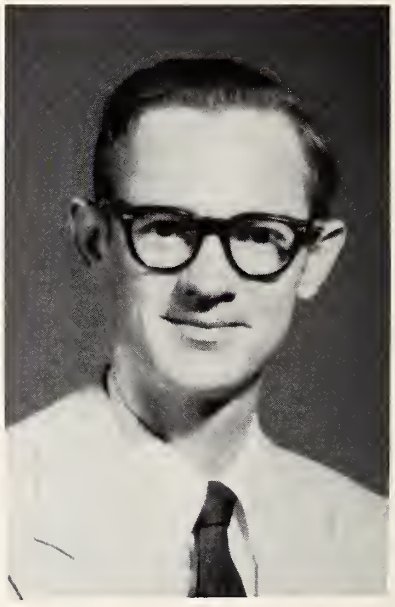

Robert C. Tanner
Port Arthur
Music education major; Kappa Sigma Fraternity.

Cecil Carl Taylor, Jr.
Austin
Speech and Drama major; Independent Association Pi Epsilon Delta; Mask and Wig players, business manager; Kappa Chi; A'Cappella Choir, four years.

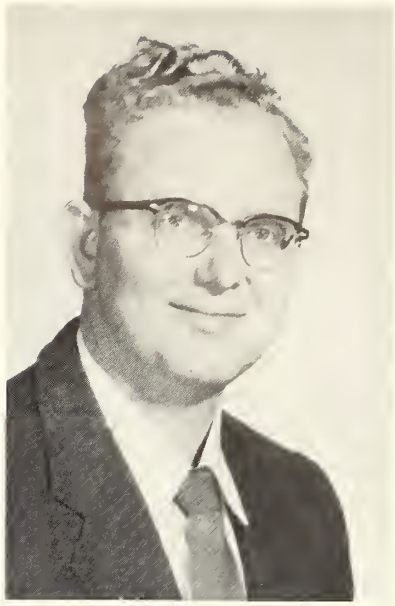

Woodrow Allen Thrower
Houston
Music education major; Independent Association; Future Teachers, charter member; International Club; Band, vice-president; Orchestra, four years.

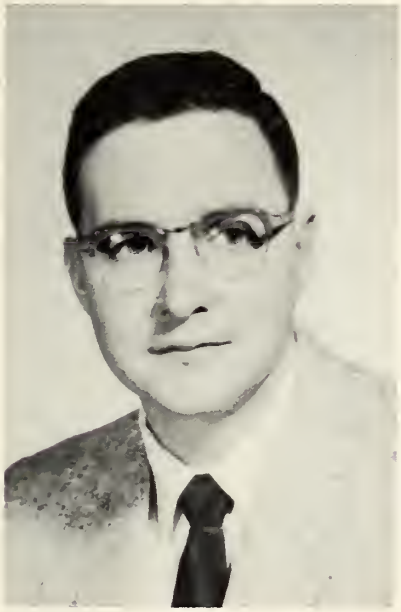

Branson Luther Thurston
El Paso
Sociology major; Phi Delta Theta fraternity, secretary, treasurer, librarian; Blue Key; Alpha Chi; Orientation Group Leader; Honor Council Kappa Chi.

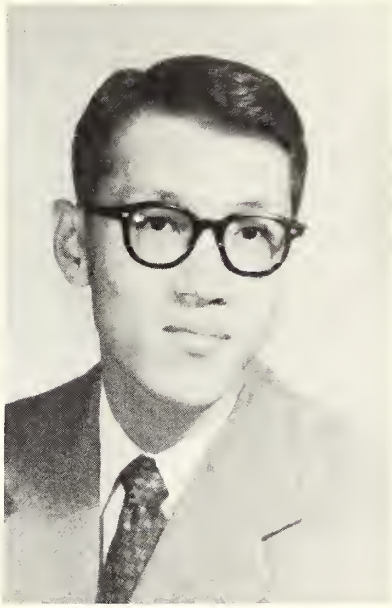

Stanley Tung
Hong Kong
Mathematics major; Independent Association; International Club.

John Sanders Vardiman
Killeen
Chemistry major; Independent Association; Alpha Chi, president; Blue Key, recording secretary; Chairman of Honor Council; Vice-President of Students Association; Freshman chemistry lab instructor, two years; Organic chemistry lab instructor; Southwestern Science Society, secretary; Texas Academy of Science, regional director.

Carol Cavness Walker
Austin
Christian Education major; Independent Association, General planning chairman; Cardinal Key Sophomore Award; Cardinal Key; Freshman senator; S.C.A. Vice-president; Mask and Wig Acting awards; MSM program chairman; TMSM secretary; Kappa Chi, secretary-treasurer; A'Cappella choir, three years.

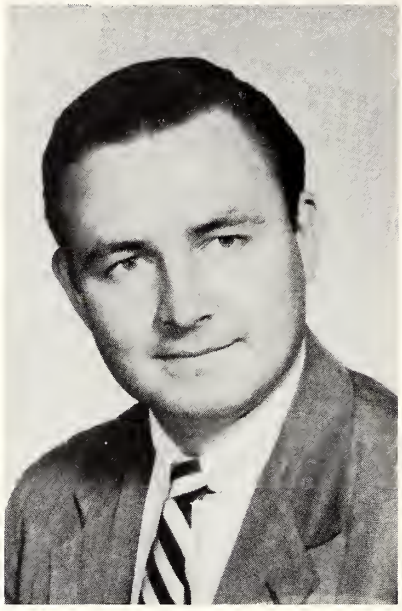

Robert Crittenden Walker, Jr.
Galveston
Business major; Blue Key; Alpha Chi; S.C.A., publicity chairman, Pi Kappa Alpha pledge class president, MSM.

Harry O'Neal Watkins
Uvalde
Chemistry major; Phi Delta Theta fraternity, secretary, historian; Pre-Med Association; Science Society, vice-president; Canterbury Club, president.

Candace Dickinson Watson
Georgetown
Mathematics major; Alpha Delta Pi sorority, recording secretary, pledge treasurer; Kappa Phi; Science Society; Future Teachers; Band.

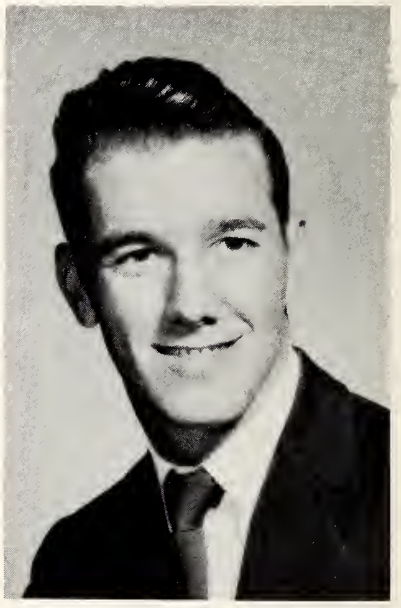

Raymond Daryl Watson
Tomball
Physical education major; Phi Delta Theta fraternity; Lettermen's Association; Baseball, three years.

Patricia Ann Whitfield
Taft
Music education major; Delta Delta Delta sorority, president, beauty; Cardinal Key; Sigma Phi Alpha; Who's Who; Women's Advisory Council; Delta Omicron; Future Teachers; Women's Advisory; Women's Panhellenic.

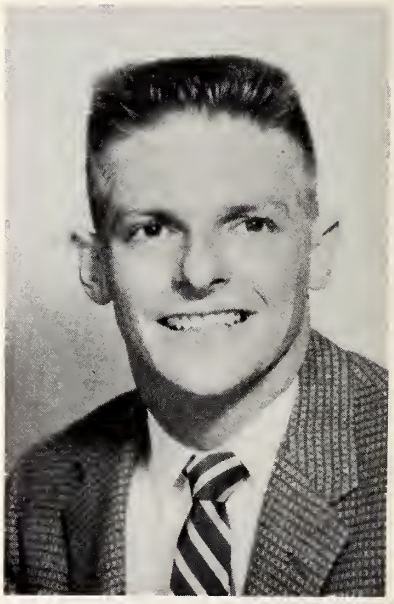

Thomas George Wilcox
Eagle Lake
Business Administration major; Pi Kappa Alpha fraternity, president; Men's Interfraternity council; transfer from Texas University.

Nancy Carolyn Williams
Georgetown
Sociology and Christian Education major; Alpha Delta Pi sorority, magazine chairman, treasurer, vice-president, best initiate; Pi Gamma Mu; Cardinal Key, outstanding sophomore award; PEMs; Kappa Phi, treasurer; Kappa Chi; S.C.A., secretary; MSM, secretary; Spanish Club.

Patsy Ginn Williams
Houston
Business Administration major; Zeta Tau Alpha sorority, junior panhellenic delegate, scholarship chairman, secretary, president; Who's Who in American Universities and Colleges; Alpha Chi, vice-president; Cardinal Key; Pi Gamma Mu; Secretary-treasurer of sophomore, junior, and senior classes; Freshman orientation leader, two years; University Distinction List, five semesters; President, Women's Advisory; Inter-fraternity council; Negro Fine Arts; Home Economics Club; Kappa Phi, secretary; Hispanic Society, treasurer, reporter, program chairman; Mask and Wig Players; A'Cappella Choir.

Donald Glenn Willis
Port Arthur
History major; Independent Association, sports captain; Who's Who in American Universities and Colleges; Blue Key, president; S.C.A., president, YMCA representative, Boy's Contact; Student Association, committee head; Forensics, two awards in Excellent Speaking; Varsity basketball; Intramural basketball, all-star team two years; *Megaphone* reporter; Mask and Wig, Goosetree-Morgan Award; Kappa Chi, vespers chairman; MSM.

Jeannine Winn
Uvalde
Sociology major; Zeta Tau Alpha sorority, song leader, vice-president, beauty nominee, Honor Council representative; Basketball Sweetheart; S.C.A., social chairman, treasurer, girls' Contact; PEMs; WRA, secretary; Kappa Phi, program chairman; A'Cappella Choir; Orientation leader, 1955-56.

Watt Wellington Winn, Jr.
Dallas
Business Administration major; Phi Delta Theta fraternity, president; Pi Delta Epsilon.

Tena Wood
Robstown
History and Government major; Delta Delta Delta sorority, marshall, social chairman; Kappa Sigma fraternity Dream Girl; Kappa Phi; Pi Delta Epsilon, secretary; Pre-Law Society, secretary; Megaphone staff; Annual staff; Basketball Sweetheart nominee.

Dorothy Zia
Kowloon, Hong Kong
Business Administration major; Independent Association; Crusade Scholar; International Club; Students' Association, secretary-treasurer.

Wayne Zimmerman
Brownsville
Music major; Phi Delta Theta Fraternity.

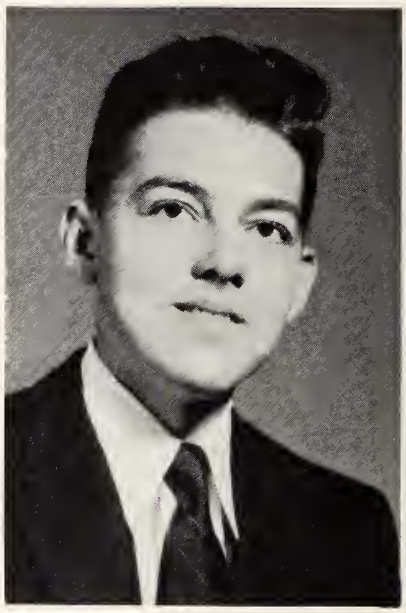

Graduation Day

Hail Alma Mater,
Glory to thy name,
Loyal voices blend to sing
Thine everlasting fame.

Hail to Southwestern,
Ever thine are we,
Hearts of youth ever
sing thy truth
And be faithful to thee.

Freshman "Initiation" Snake Dance

Class Officers: Bob Coyner, President, Nancy Ashley, Vice-President, Betty Hamby, Sec.-Treas.

Junior Class

Linda Allen, Alice
Jim Armstrong, Longview
Nancy Ashley, Fort Worth

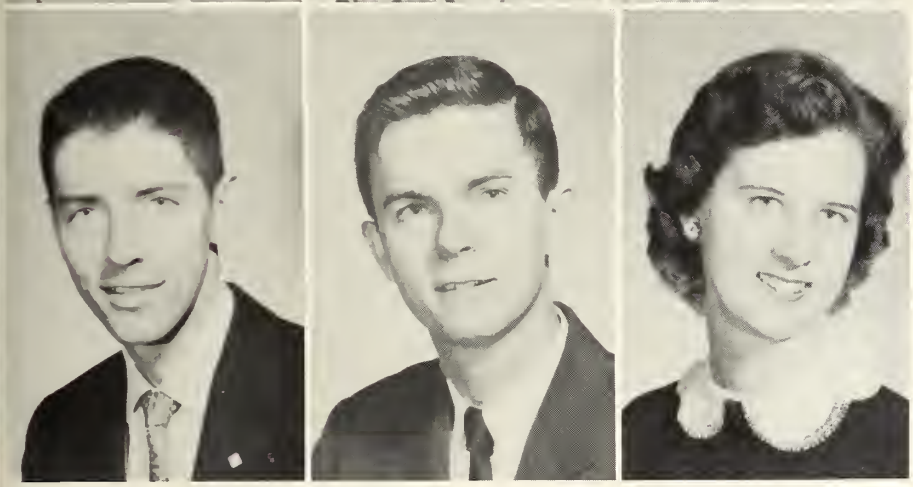

Alton Barillier, Baton Rouge, La.
Wayne Bradford, Menard
Evelyn Biegert, San Antonio

Stanley Brossette, Kingsville
Mary Frances Burleson, Leander
Mae Nell Cardwell, Taft

Mary Alice Carr, Port Isabel
Mary Margaret Carr, Medina
Richard Carr, Medina

Bill Goodloe, N. Little Rock, Ark.
Ronnie Gollberg, Medina
Jane Griffis, Coleman
Alice Halt, Belleville, Ill.
Betty Hamby, Dallas
George Hardy, Kerrville
Fred Heacock, Austin
Loretta Hicks, Georgetown

Sue Hillmann, Boerne
Jimmy Holland, Uvalde
Frances Holubec, Granger
Dick Hughes, Houston
Anna Jane Jones, Weir
Barbara Ann Jones, Grapeland
Elinor Keith, Brownsville
Eun Sook Kim, Seoul, Korea

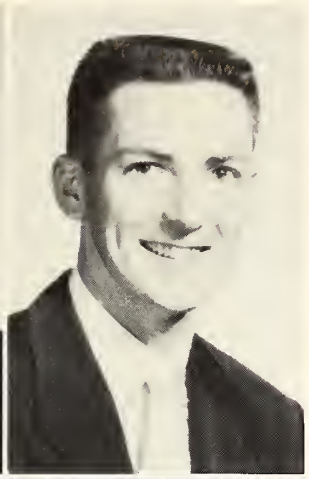

Lydia Chapman, San Antonio
Jack Cox, Palestine
Bob Coyner, Lake Jackson
Ernest Crum, Bertram
Warner Dahlberg, Bryan
Alice Dollahite, Marfa
Robert Dunn, Corpus Christi
James Elbert, Lake Jackson

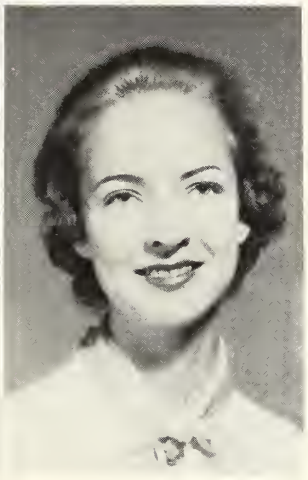

Larry Fenton, San Antonio
Lavon Fields, San Angelo
Vera Belle Flowers, Houston
Garland Frazier, Buckholts
Shirley Fredericks, Lyford
Nancy Furlow, Houston
Ronnie Gahagan, Georgetown
Sue Godwin, Georgetown

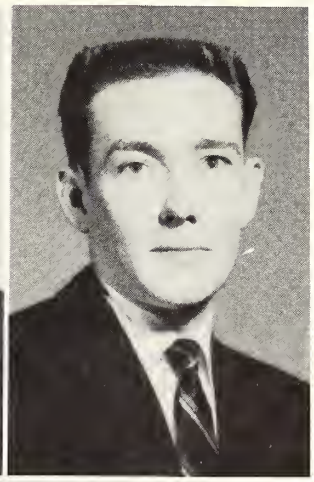

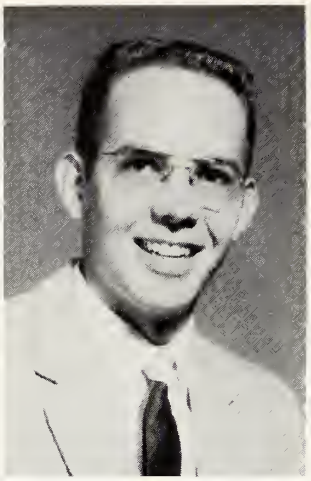

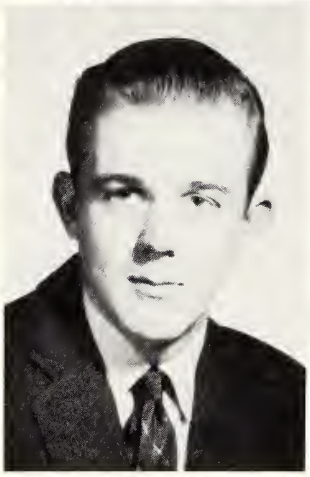
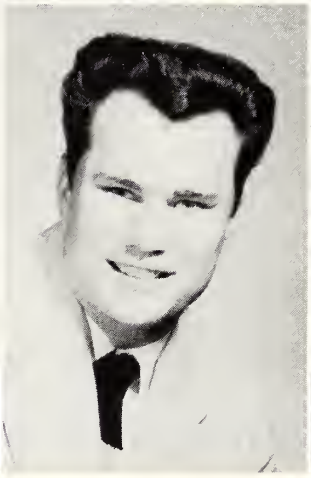

Frances Medley, Houston
Ann Melugin, Dallas
Bill Moore, Dallas
Bobby Nail, Waco
Bobby Palmos, Georgetown
Carol Ann Parker, Corpus Christi
Betty Plowman, Hallettsville
Grady Puryear, Bellaire

Vera Nell Radke, Mertens
Van Rea, Killeen
Jim Riddle, Austin
Windham Rider, Tomball
Frank Rodden, San Angelo
Bertie Rogers, San Antonio
Carol Rogers, Fort Worth
Larry Rydell, Taylor

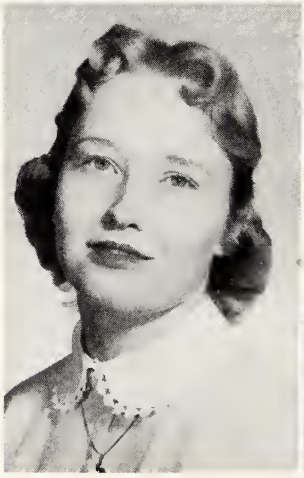

Wilma Kidd, San Antonio
Milton Killebrew, San Antonio
Joe Knauth, Beaumont
Joe Ed Lamb, Houston
Betty Lambert, Houston
Marion Lawler, Mercedes
Charlotte Le Vois, Beaumont
Bobbie Lilljedahl, Buckholts

Gene Lindsey, Beaumont
Don Little, Houston
Mary Beth Lockhart, Daingerfield
Mary Ann Lothringer, San Antonio
Rachel Loveless, Houston
Reggie McDaniel, Abbott
Lee McKaguek, Marshall
Fannie Lou, Mainer

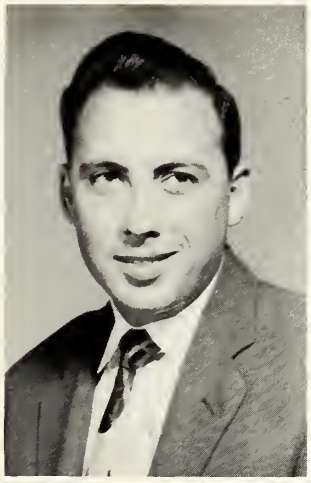

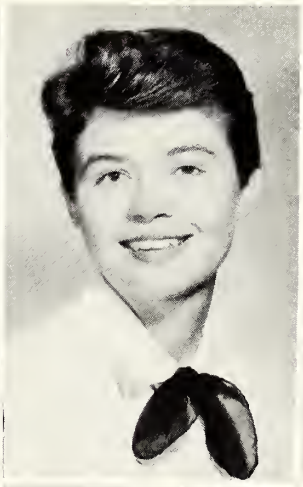

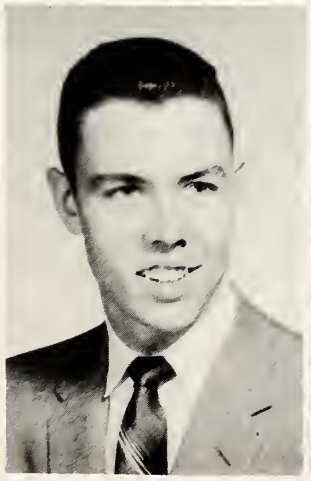

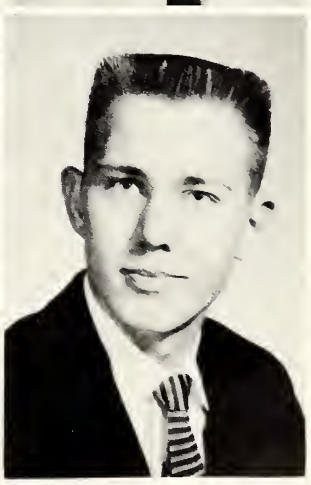

Gayle Saffle, Bruceville
Drew Sanders, Georgetown
Howard Schaumburg, Houston
Glenn Selander, Houston
Ralph Shuffler, College Station
Bill Simmons, Houston
Pearl Song, Kowloon, Hong Kong
Dicky Spinn, Brenham

Bennie Steel, Cisco
Bob Stevenson, Giddings
Dorothy Storment, San Antonio
Beverly Stoy, San Antonio
Zoe Strickland, Marshall
Manuel Tafoya, Georgetown
Peggy Tatum, Keltys
Kathryn Taylor, Uvalde

Windle Taylor, Georgetown
Al Viola, San Antonio
Terrell Voss, Austin
Sam Weaver, Corpus Christi
Glenn Weimer, Palacious
Patty Whigham, Pecos
Jerry Ingram, Waco

Bill Williams, Lake Jackson
Bobby Williams, San Angelo
Ernest Williams, Odem
Weldon Wink, San Angelo
Peggy Wurzbachm, San Antonio
Lucho Zalles, Evanston, Ill.
Dick Jackson, Donelson, Tenn.

Sophomore Class

Class Officers: Jimmy Holland, President (right), Jerry O. Williams, Vice-President, Mary Lynn Keepers, Sec.- Treas.

Mary Sue Addison, Caldwell
Monetta Alexander, Palestine
Marilyn Allan, Georgetown

Christie Armstrong, Georgetown
Beth Atkinson, Cost
Virginia Bacarrisse, Houston

Judy Baker, Fort Worth
Max Barron, Georgetown
Kenneth Behrens, Georgetown

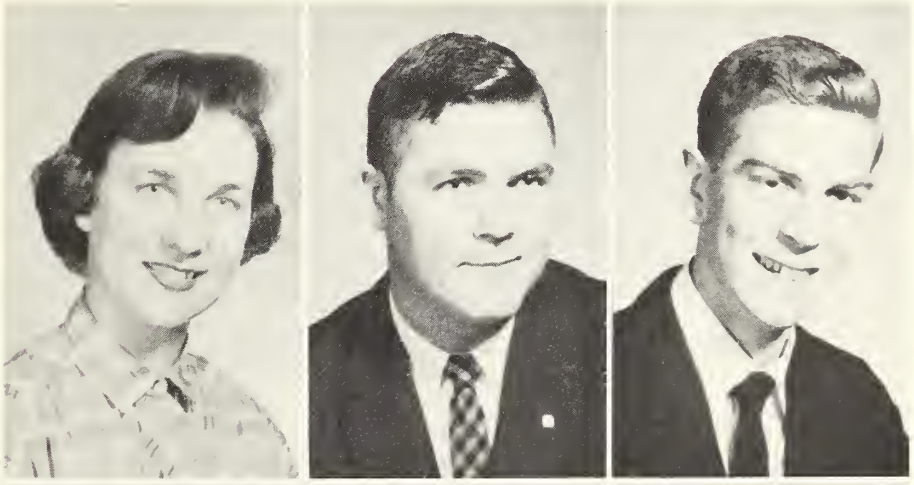

Lois Bilbrough, Austin
Bob Billingsley, Liberty
Louise Blackburn, LaMarque

David Erck, Alice
Gordon Evans, Houston
Sylvia Ezer, Anahuac
Janell Farris, Daisetta
Morris Faubion, Cedar Park
Barry Fawcett, Johnson City
Becky Fuentes, San Antonio
Charles Gauntt, Georgetown

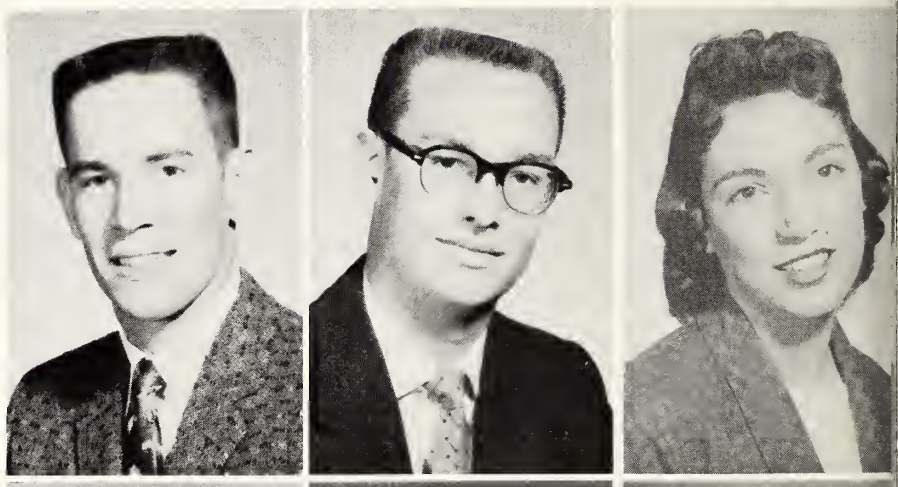

Bobbie Jo Graves, San Antonio
Kenneth Green, Georgetown
Fred Gunther, Ft. Hood
Del Hamilton, Odessa
Grason Hampton, McAllen
Mary Jo Harbuz, Buckholts
Jane Harris, Houston
Sandra Hattaway, Kilgore

Letitia Blalock, Mission
Charles Bray, Bellaire
John Brecht, Dallas
Joy Breese, Brownsville
Clint Bybee, Houston
Winnie Glee Card, Weslaco
Charlene Carr, Bay City
Mary Castle, Houston

George Cauthen, Angleton
Viva Jo Cloud, Houston
Carmen Coleman, Houston
Margaret Collum, Jarrell
Lee Ola Cowan, Galveston
Willeda Cox, San Antonio
Diane Davenport, Houston
Charles Davis, McAllen

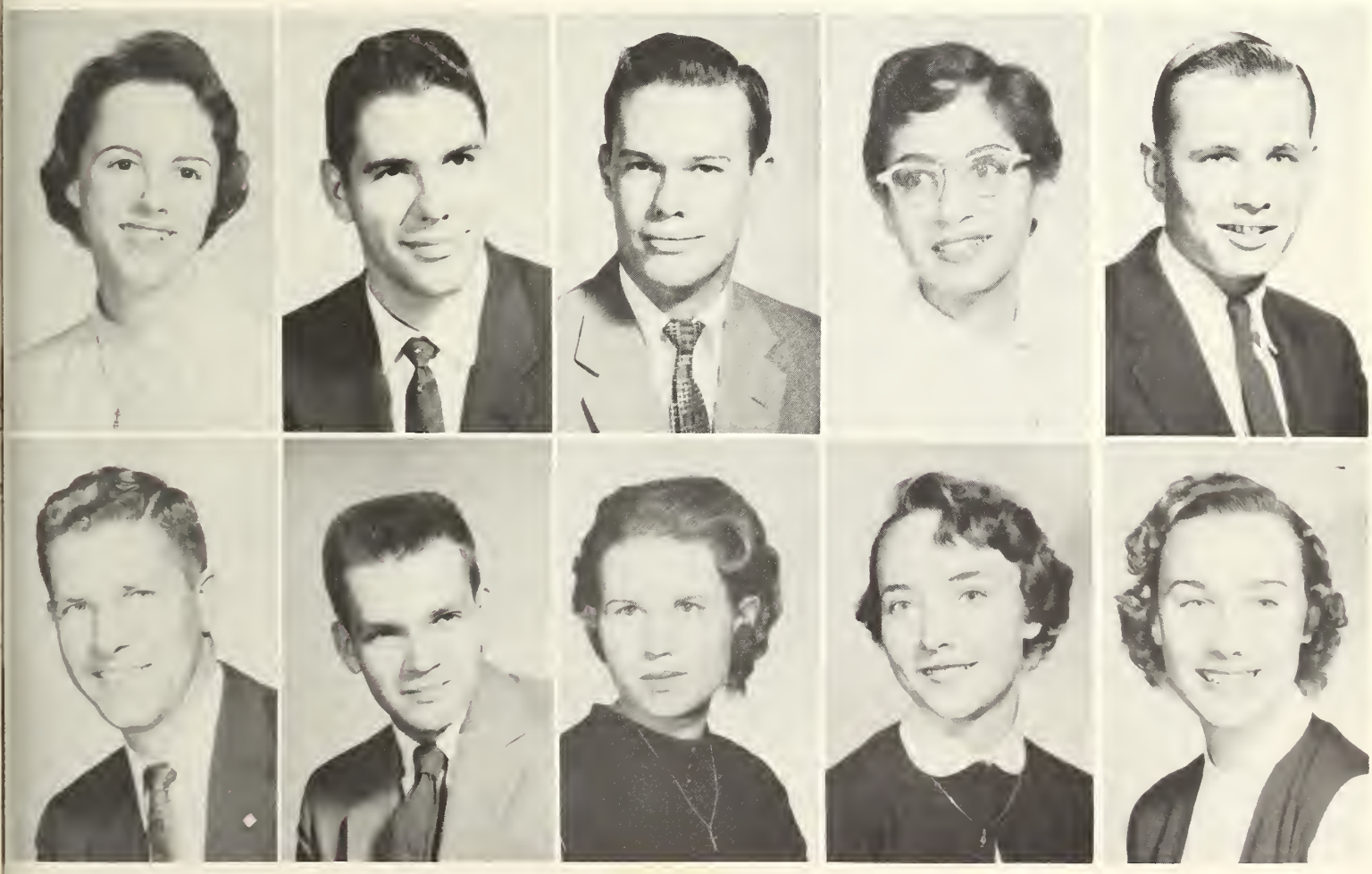

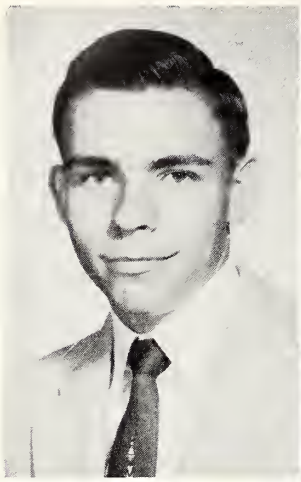

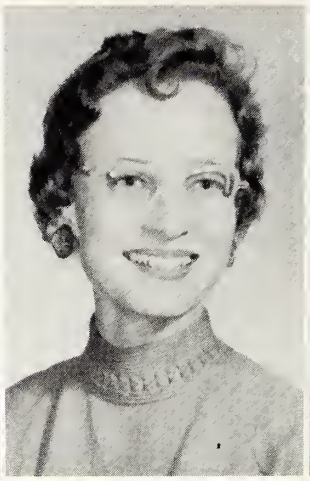

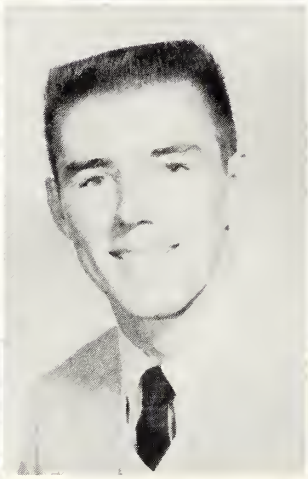

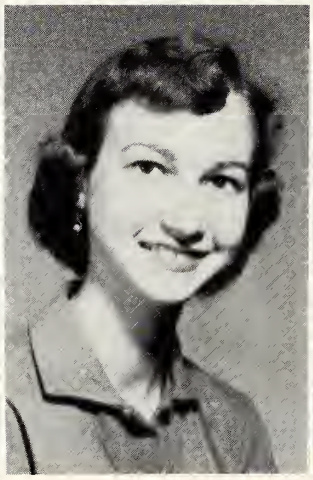
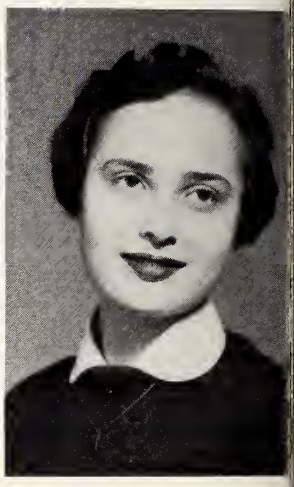

John Moon, Seoul, Korea
Gene Moore, Tomball
James Morse, Dallas
Al Munson, Georgetown
Dick Oliver, Fort Worth
Harold Parsley, Daingerfield
Barto Patterson, Georgetown
Claire Plummer, Braintree, Mass.

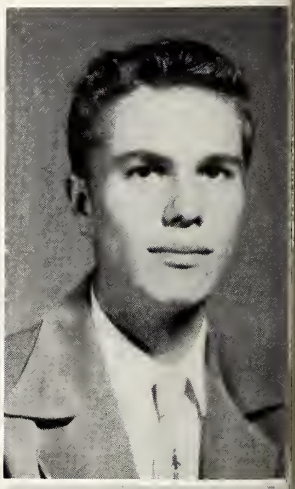

Peggy Price, Texarkana
Henry Radde, Meridian
Virginia Reifschneider, Houston
Ester Rodreques, Dilley
Syleta Rogers, Tomball
Suzanne Runyan, Galveston
Harold Sassman, San Antonio
Ruth Schmidt, Eagle Pass

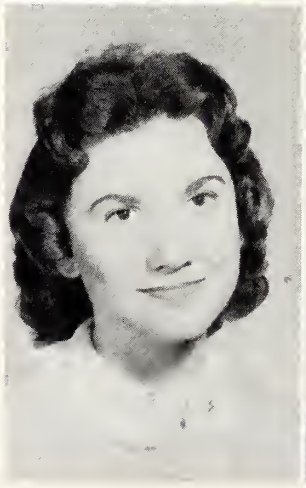
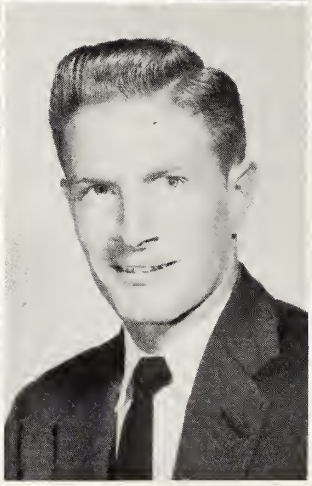

Bill Hawes, Benavides
Jane Henrichsen, Houston
Jo Ann Irving, Corpus Christi
Janice Jarrett, Mercedes
Billie Nell Johnson, Cameron
Mary Lynn Keepers, Cypress
Camille Kennedy, Bryan
Niki Knox, Alice

Kathleen Long, Beaumont
Dale Lusk, San Antonio
Sally McMillan, Houston
Mary Lou Mason, Eagle Pass
Patsy Mayo, Freeport
Charles Merrill, Austin
Robert Mittanck, San Antonio
Robert Montgomery, Georgetown

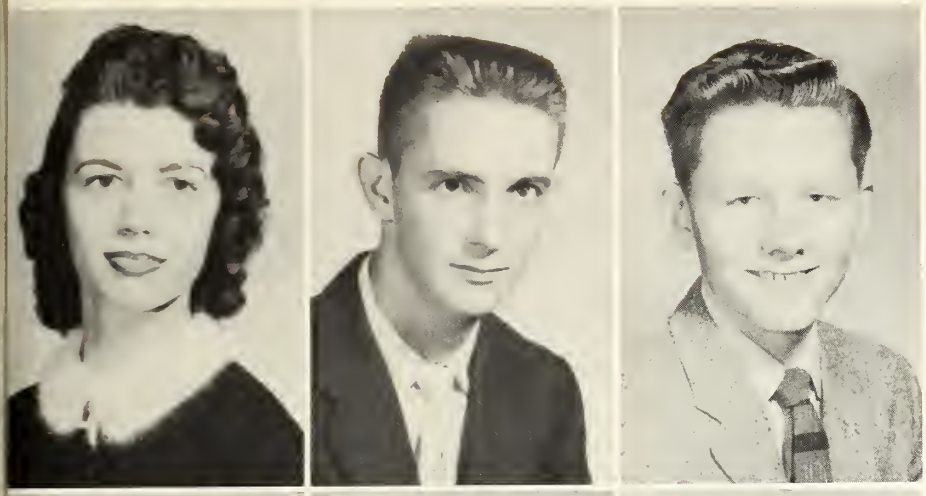

Travis Scoggins, Smithville
Joe Ann Scott, Cleveland
Margie Scott, Houston
Brian Selander, Houston
Charles Selman, Marble Falls
Jo Beth Serres, Houston
David Shepherd, Angleton
Don Shuller, Palestine

Gordon Smith, Georgetown
Gene Smith, La Porte
Beverly Stiegler, San Antonio
Jack Stone, Menard
Corinne Stout, Baytown
Maynel Tatum, Georgetown
Bill Thornton, Sulfur Springs
Kathryn Trotti, Newton

Van Valentine, Houston
Jack Warren, San Angelo
Bob Watkins, Hobbs, N. M.
Gail Weber, Nixon
Newt Weeks, Dallas
Wilton White, Orange
Calvin Whiteley, Georgetown
Rebecca Fuentes, San Antonio

Bucky Whittington, Clute
Frances Wiginton, Longview
Marcia Wilkins, Goldthwaite
Jerry O. Williams, Beaumont
Jerry R. Williams, Childress
Joe Wilson, Orange
Lawrence Wisdom, Dallas

A group of boys admire Virginia Bacarisse, Paula Foust, and Betty Hamby who are entered in the beard growing contest.

In spite of itchy scalp Letitia came through with flying colors on her psychology quiz.

Will he live, Doctor?

Freshman Class

Class Officers: Don Bouldin, President, Butch Winters, Vice-President, Betty Wilson, Sec.-Treas.

Patti Boyd, Coleman
Nancy Brown, Corpus Christi
Rita Browning, Houston
Lynn Dee Bryan, Houston
Charles Burkett, Kirbyville
O. M. Butler, Pampa
James Carlin, Houston
John Carter, Corrigan

Shelby Carver, Houston
Jean Causey, Eagle Lake
Jay Chapman, San Antonio
Mike Chennault, Tomball
Mary Clayton, Waco
Connie Clendenin, Beaumont
John Cloud, Georgetown
Jean Coburn, Houston

Pat Albright, Marshall
Mary Ann Allison, Little River
James Armsworth, San Antonio
Jane Arnold, Menard
Joan Atchison, Austin
David Baker, Corpus Christi
James A. Baker, Waco
James L. Baker, Combes

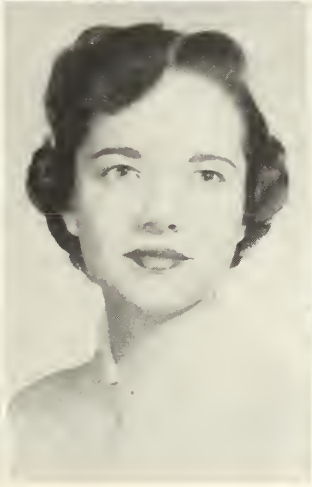
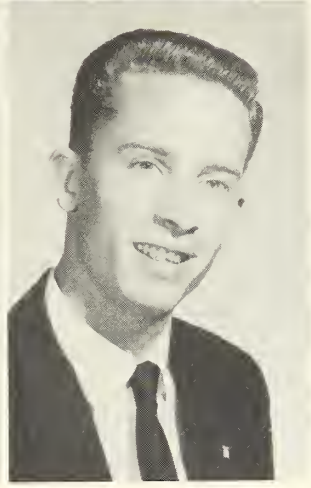

Billy Barry, Marshall
Ann Baugh, West Columbia
Nan Baugh,West Columbia
Gordon Benham, Kenedy
Harriet Berglund, Georgetown
Carol Blackstone, Ozona
Diane Bobbitt, Huntsville
Don Bouldin, Waco

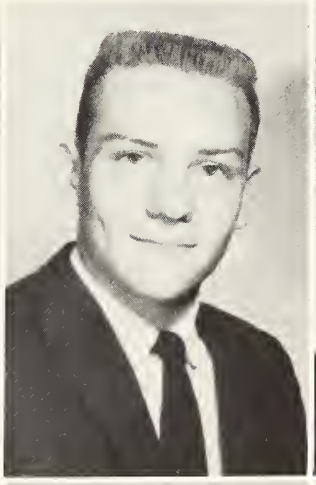
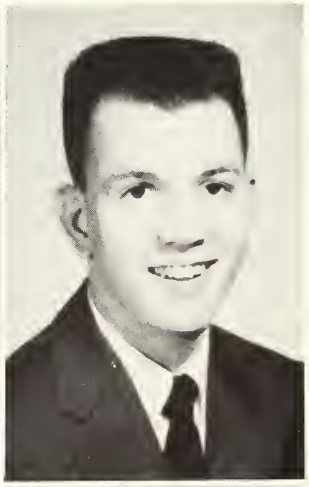

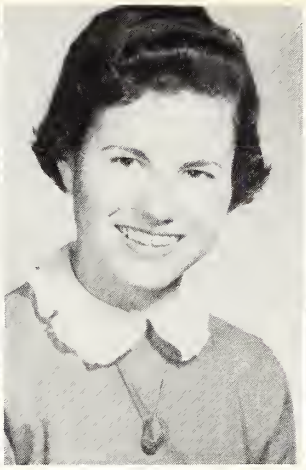

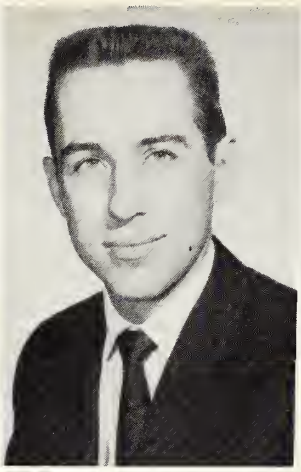

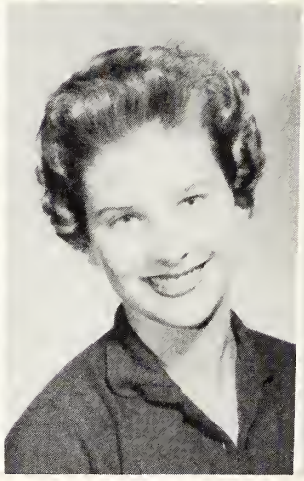

Douglas Fuchs, Mena, Arkansas
D. L. Fugler, Marshall
Sidney Fuqua, Houston
Ed Gauntt, Georgetown
Robert Gersbach, Bartlett
Lee Gray, Corpus Christi
Anthony Grigsby, Beaumont
Mary Guest, Houston

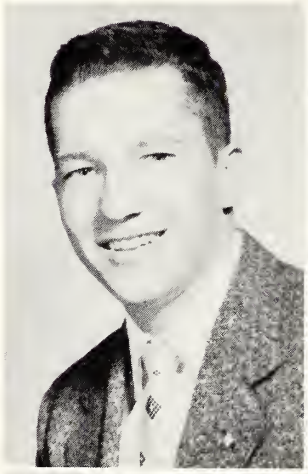
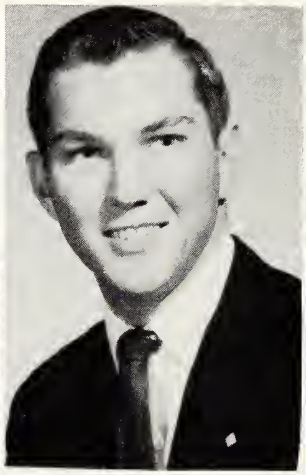

Bess Guggolz, Brenham
Gayle Hayden, McAllen
James Hamm, Lancaster
Gibson Harper, Houston
Mary Hatch, Houston
Hermine Hawker, Teague
James Hawley, Dallas
Bobby Heitman, Cameron

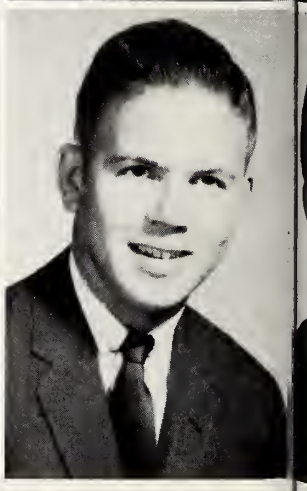

Warren Conerly, Beaumont
Lou Copeland, Electra
Edwin Cordray, South Houston
Lyman Cox, Houston
Jodie Crayton, San Antonio
Joe Edward Darsey, Houston
Sylvia Duade, Bartlett
Kay Dean, Navasota

Dorothy Deans, Bellaire
Lou Dennard, Nacogdoches
Irene Dinning, Freeport
Mary Frances Dishman, Beaumont
Angela Englebrecht, Georgetown
Mary Helen Etter, Austin
Doris Faseler, Pasadena
Janet Flint, Corpus Christi

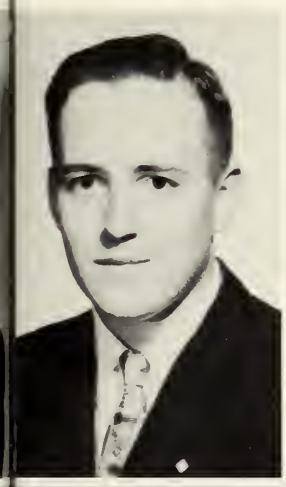
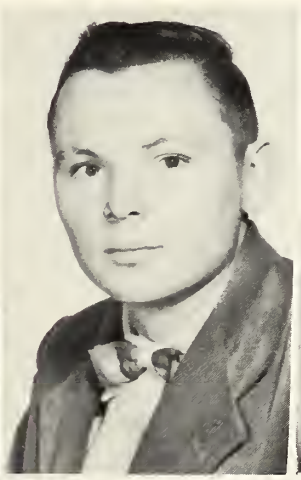
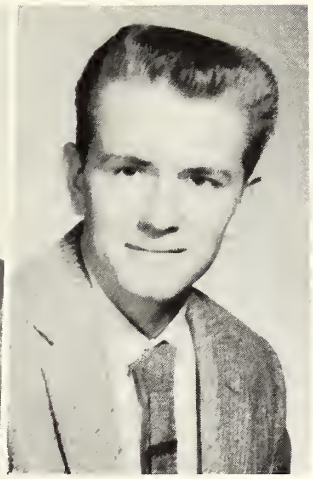
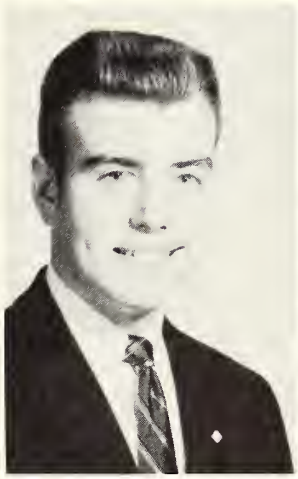

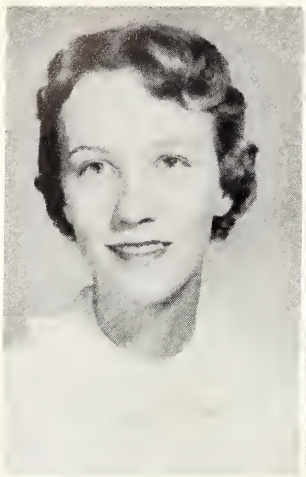

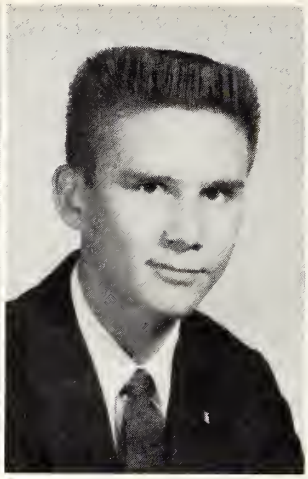
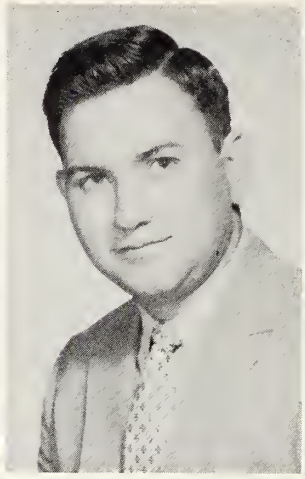

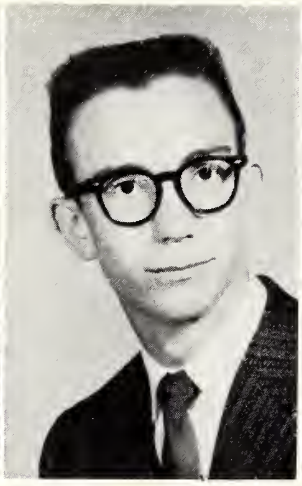
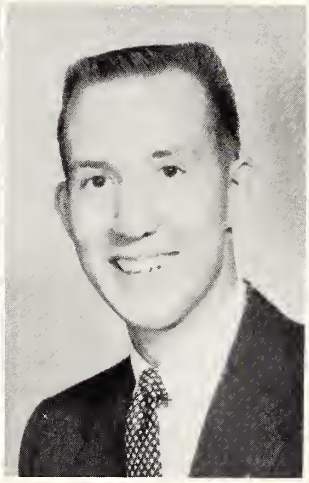

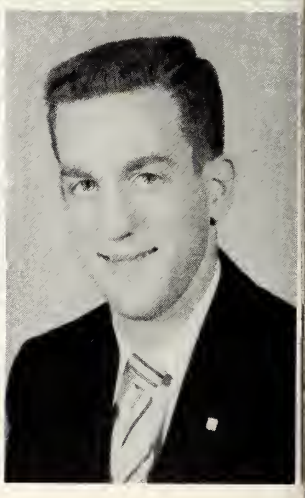

Florence Kahawaii
Kahuku, Oahu, Hawaii
Judy Kelley, Houston
Nan Kennedy, Nacogdoches
Marian Key, Texas City
James Keys, Georgetown
Carol Kiesling, Houston
Stuart Kinard, Orange
Liberty King, Houston

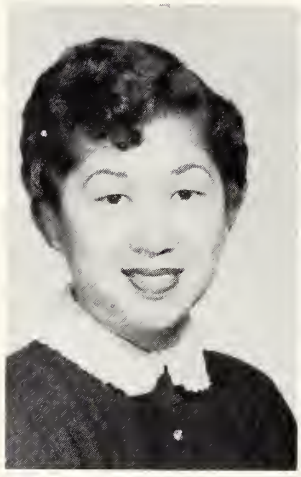

Carolyn Knippa, Austin
Gene Koch, Floresville
Bob Lakey, Pettus
Howard Landry, Georgetown
Martha Lemons, Tyler
Harlan Leschber, Georgetown
Martha Leverett, Coleman
Clarence Lewis, Georgetown

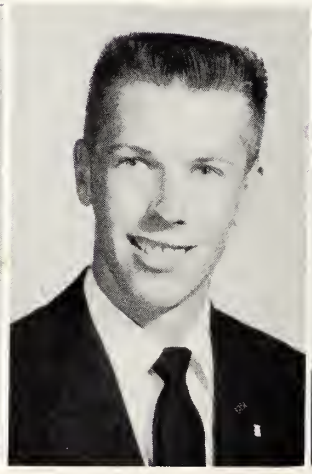
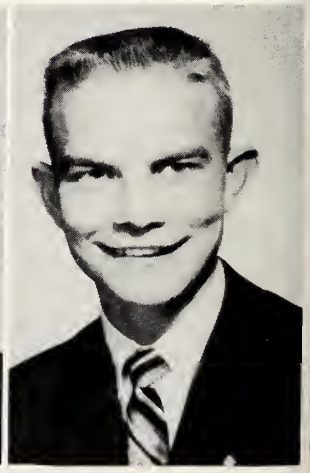

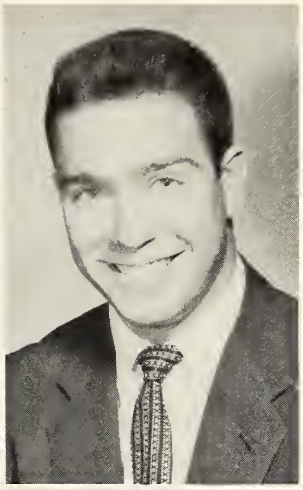

Jane Hiller, Houston
Martha Hoffman, Georgetown
Buddy Holubec, Taylor
Elton Homesley, San Antonio
Graham Howell, Austin
Molly Howell, Austin
Wayne Irby, Ballinger
Steve Jackson, Donelson, Tenn.

Bettie Ann Johnson, Cameron
Joe Johnson, Dallas
Pat Johnson, Dallas
Anne Johnson, Palestine
Bill Joiner, Orange
Beverly Jones, Cypress
Hubert Jones, Georgetown
Tommy Jordan, Art

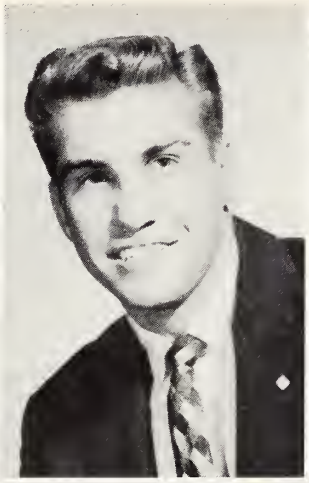
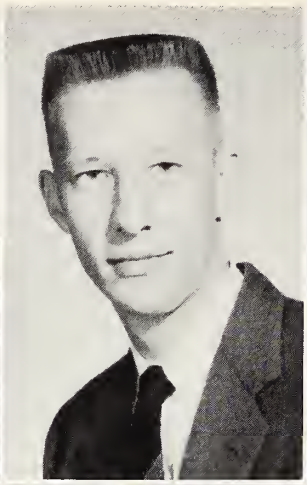

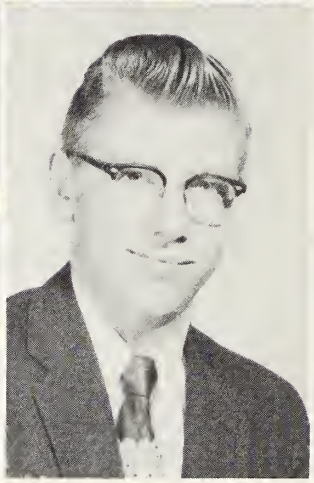

Janis Payne, Austin
Eve Porter, Bryan
Paul Primm, Victoria
Ruby Lee Pyle, Odem
Rod Quinn, Navasota
Jan Raasch, Corpus Christi
Sharon Raven, Austin
Roy Robbins, Harlingen

Gayle Robinson, Sherman
Betty Rogers, Houston
Patricia Rood, Tuleta
Dee Rowland, Uvalde
Hernan Salazar, La Paz, Bolivia
David Sandifer, Temple
Janet Schatzman, Houston
Phyllis Shambaugh, Lufkin

Sue Lightsey, San Antonio
Darol Lindloff, Waco
Morris Loden, Palestine
Bette Loventhal, Lufkin
Linda Luksa, Georgetown
Lurline McCollum, La Porte
Mary Beth McKinney, Beeville
A. Laura Mason, Lufkin

Prella Maes, Velasco
Doris Moore, Boerne
Sara Moore, Fort Worth
Eric Nagel, Fredericksburg
Mary Alice Neely, San Benito
Wanda Okawa, Kahuku, Oahu, Hawaii
Seng Kah Oii, Penang, Malaya
Nancy Patterson, Taylor

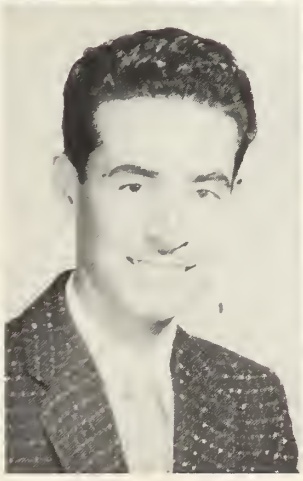
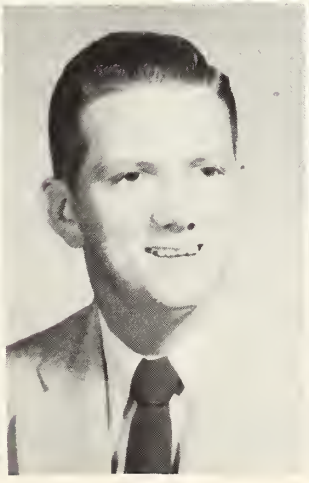

Annette Whittle, Shamrock
Deana Williamson, Orange
Bette Wilson, Austin

Butch Winters, Harlingen
Uri Yumada, Irving
Rafael Zalles, Evanston, Ill.

Al Simpson, Houston
Fredlyne Smith, Huntsville
Susan Smith, Harlingen
David Snowden, Houston
Sherry Speer, Houston
Sharon Stanfield, Jal, N. M.
Keith Stanley, Houston
Nan Stirman, Dallas

James Stone, Menard
Rowena Stone, Georgetown
Janet Tewes, Odem
Jim Thompson, Longview
Charlene Vetter, Houston
Powell Westmoreland, Houston
Cox Wheeler, Rankin
Carolyn Whiteside, Houston
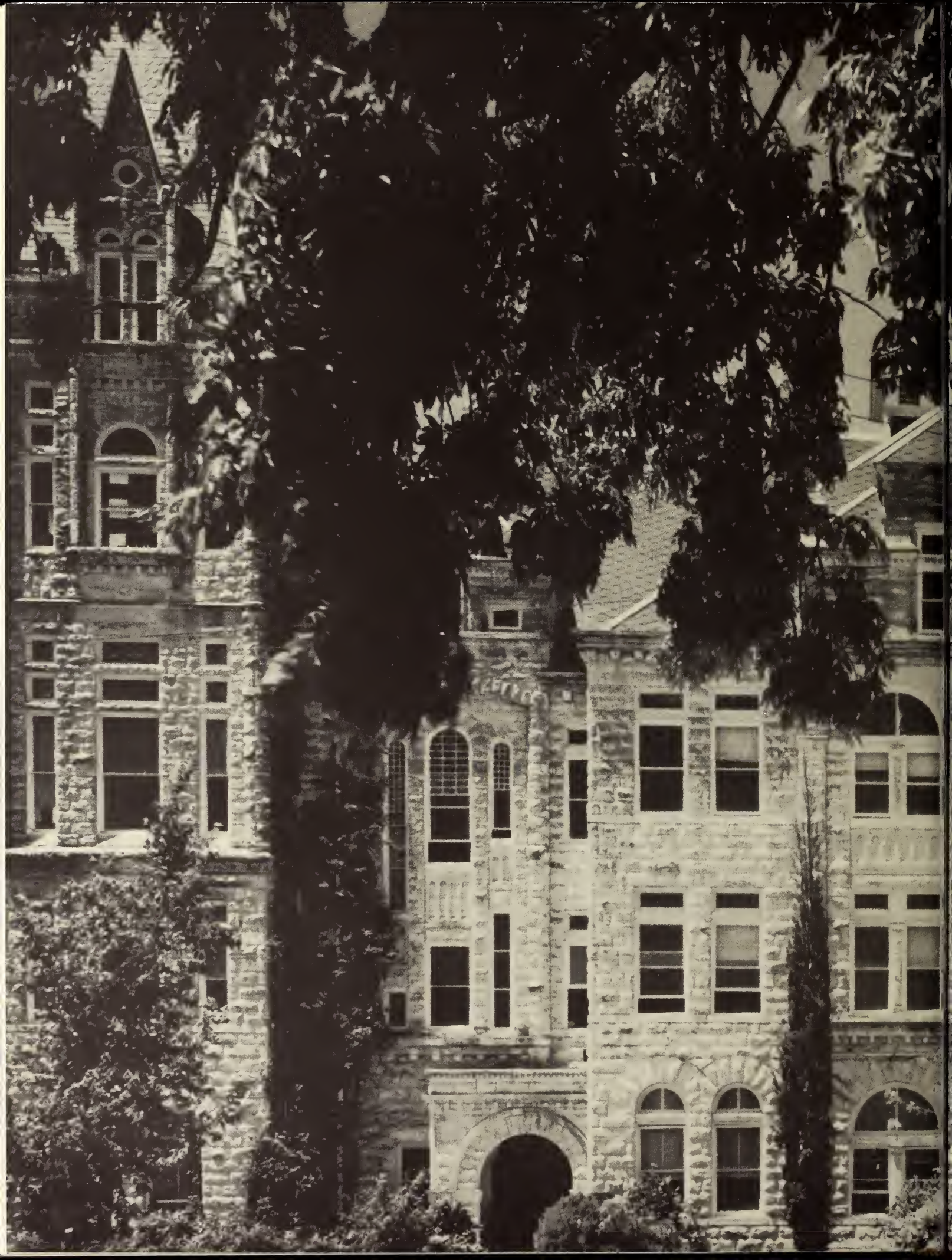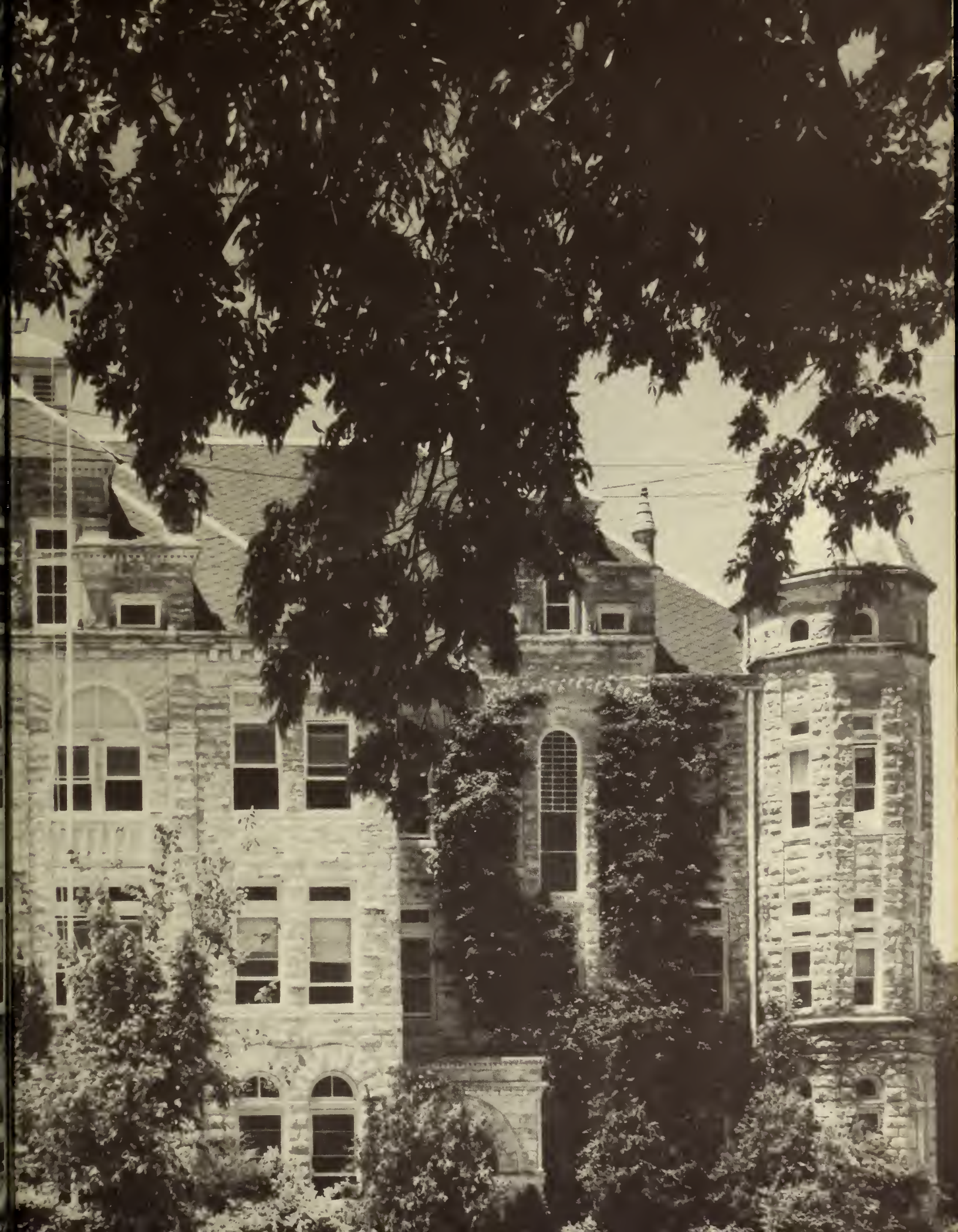
Mary Guest will be the first to tell you, "There's safety in numbers".